GENETIC *Opportunity*

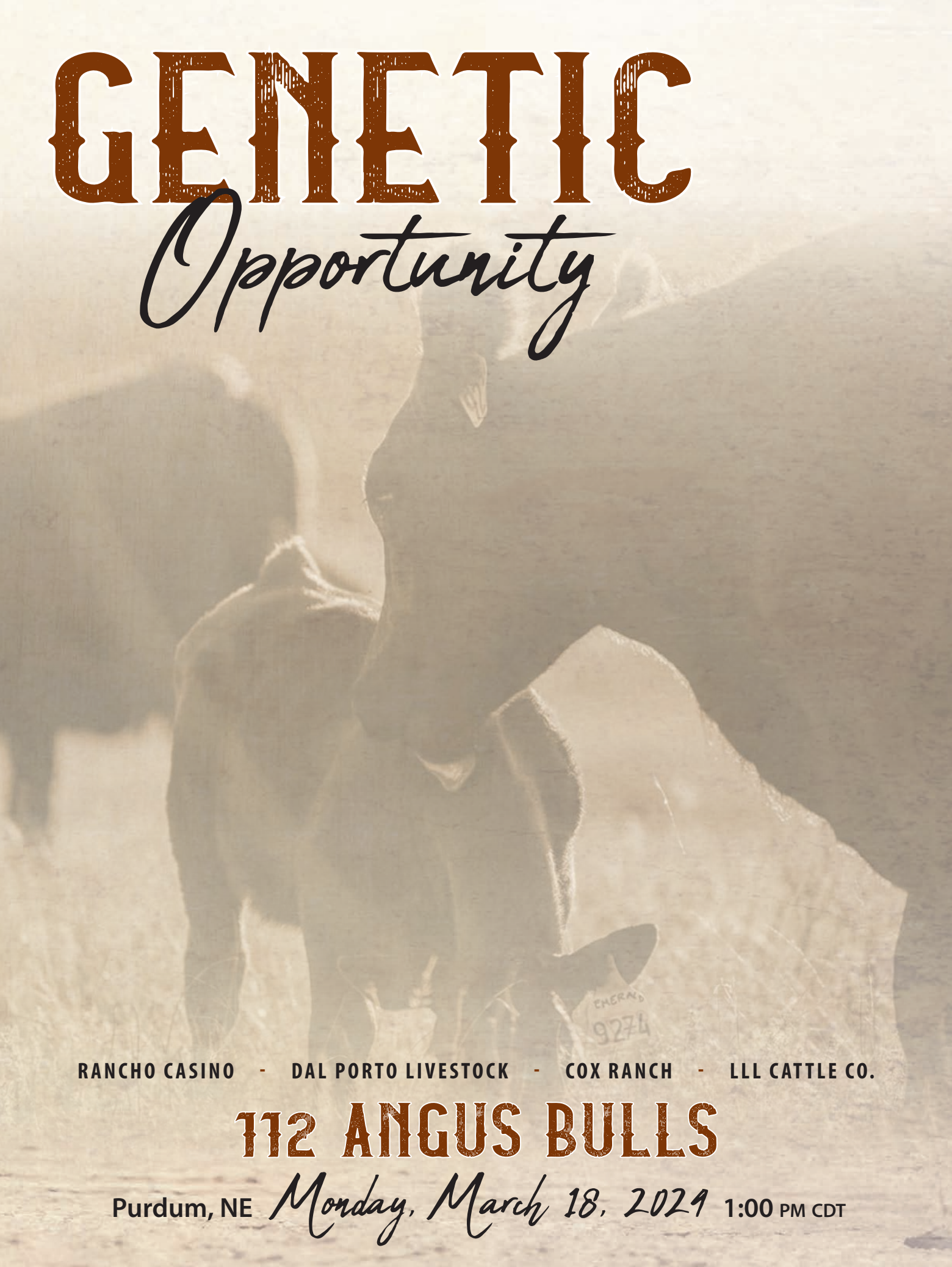

RANCHO CASINO - DAL PORTO LIVESTOCK - COX RANCH - LLL CATTLE CO.

112 ANGUS BULLS

Purdum, NE *Monday, March 18, 2024* 1:00 PM CDT

Welcome to the sale

As we prepare for our 33rd Bull Sale in California and 2nd in Nebraska, we are as optimistic about the future of the cattle business and the Cow-Calf rancher in particular as we have ever been. This fall's calf market has been nothing short of history making. With cow numbers in our favor and the demand for quality, high-performing Angus sired cattle never better, we have lots of profitable years ahead of us.

Our philosophy in breeding cattle has always been to improve every year and be as complete as possible. We want a live calf that weans heavy, has performance in the feedlot,and hangs a quality carcass. We believe in maternal, and the female mates must make cows that consistently deliver in any environment. All Bulls have been DNA tested and Parentage verified. They have been ultrasounded and weighed at Birth, Weaning and Yearling. As always since our first sale, the Bulls are 100% guaranteed.

The bulls are fed at the Cox family feedlot and are all Sandhills born and raised. We would like to thank Byron and Tyson for the excellent job they do feeding the bulls, and all of our neighbors who have helped with our transition.

You are welcome to view the bulls anytime in Purdum. Call any of us if you need any assistance. We would love to visit about your needs and priorities. Cody & Nikki Morrow will have 4 bulls in the sale bred just like the rest, and we are pleased to have them join us.

Lastly, thank you for considering our programs. We think you will like what you see.

Regards,

David & Carol Medeiros *Tyson & Rachel Cox* *David & Jeanene Dal Porto*

VIEW VIDEOS

GENETIC *Opportunity*

SALE CONTACTS

David Medeiros	(209) 765-0508
David Dal Porto	(925) 250-5304
Tyson Cox	(308) 880-3306
Carol Medeiros	(209) 604-9089
Jeanene Dal Porto	(209) 535-3657
Dawson Dal Porto	(925) 980-9940
Jay Morrow	(931) 242-6135

SALE REPRESENTATIVES

Will Harsh – American Angus Association
Alan Sears – *Western Ag Reporter*
Ty Groshans – *Western Livestock Journal*
Cody Nye – *Tristate Livestock News*

SALE CONSULTANT

Mark McClintock (325) 650-4223

AUCTIONEER

Matt Lowery

SALE LOCATION

Rancho Casino Angus
41053 W. North Loup Rd., Purdum, Nebraska
2 Miles East of Purdum

VOLUME DISCOUNTS

5 – 9 Bulls - 5%
10 or more Bulls – 10%
$50 discount if you pick up your bulls by March 25, 2024.

INSPECTION OF BULLS

Bulls can be viewed any time at the Byron Cox Feedlot, W. North Loup Rd., Purdum, NE.
18-month-old Bulls at Dal Porto Livestock, 82914 Milburn Ave Anselmo, NE. *9 miles south of Brewster.*

PERFORMANCE DATA

All bulls will have updated performance information including EPDs, weights and ratios. Real Time EPDs are available at www.angus.org.

GUARANTEE

All bulls are guaranteed for the first full breeding season. Contact the sellers with any problems.

LOT NUMBERS

All bulls will be ear tagged with Lot Numbers corresponding to the sale book.

HERD HEALTH

All bulls have up-to-date vaccinations and been wormed.

DELIVERY

Free Delivery of Bulls in State of Nebraska or within 300 miles.

LUNCH

A complimentary lunch will be served at noon sale day. There will be food and refreshments after the sale.

ACCOMMODATIONS

Roadside Inn *Thedford, NE*	(308) 645-2284
Frontier Inn *Halsey, NE*	(402) 322-1667
Cobblestone Hotel & Suites *Broken Bow, NE*	(308) 767-2060
Super 8 Broken Bow, NE	(800) 800-8000

BID LIVE ONLINE

DVAuction
Broadcasting Real-Time Auctions

See inside back cover for more information.

112 ANGUS BULLS

Purdum, NE *Monday, March 18, 2024* **1:00 PM CDT**

RANCHO CASINO

David and Carol Medeiros
41053 W. North Loup Rd.
Purdum, NE 69157
David, (209) 765-0508
Carol, (209) 604-9089
Matt Angell, (559) 217-9064
www.ranchocasinoangus.com

DAL PORTO LIVESTOCK

David and Jeanene DalPorto
82914 Milburn Ave
Anselmo, NE 68813
David, (925) 250-5304
Jeanene, (209) 535-3657
Dawson, (925) 980-9940
www.dalportolivestock.com

COX RANCH

Tyson and Rachel Cox
41065 W. North Loup Rd
Purdum, NE 69157
Tyson, (308) 880-0231
Rachel, (308) 880-0034
Home, (308) 834-3306

LLL Cattle Co.

Terry and Karla Beller
David and Carol Medeiros
David and Jeanene DalPorto
Lindsey, NE

ANGUSMEDIA℠ EPDs contained in the hard copy of this sale book were current as of print date. Digital versions of this sale book can be viewed online at www.angus.org and will have EPDs updated every Friday with the exception of EPD references in footnotes and photos. Any PDF downloads from the website will contain EPDs current as of the date downloaded. References: American Angus Association®, AHIR®, AngusLink℠, CAB®, Pathfinder®.

GENETIC Opportunity

Lot 1 - CR Blockade 373

Lot 2 - CR Blockade 325

1 CR Blockade 373

Birth Date: 03-06-2023 Bull *20821410 Tattoo: 373

*Hoffman LLL Blockade 20040653
*Sitz Barricade 632F
#+*Hoffman LLL Pride 7603
+*Hoover No Doubt
#*Sitz Stellar 726D
+*SITZ Barbaramere Nell 765D
#*HA Cowboy Up 5405
Sitz Henrietta Pride Y2
#*Mogck Bullseye

+*Hart Queen Perfecta 0537 19848499
Hart Queen Perfecta 5179
*Miss Blackcap Ellston J2
#*Connealy Cavalry 1149
Hart Queen Perfecta 3304

BW	205 Wt.	205 Ratio	365 Wt.	365 Ratio
82	817	115		

CED	BW	WW	YW	DOC	HP	MILK
+4	+2.0	+84	+139	+16	+14.2	+27

MARB	RE	$M	$W	$F	$G	$B	$C
+.82	+.80	+96	+85	+104	+63	+168	+314

- Top 1% $M; 2% $W; 10% WW, CEM, CW, $C; 15% YW;
- 20% Angle, $F; 25% $B; 30% HP, $EN.
- A stout Blockade out of an equally stout young Donor Cow. Across-the-board excellent performance numbers. Maternal Brothers sell as Lots 31 & 32.
- Dam Production WR 2-109.

2 CR Blockade 325

Birth Date: 01-22-2023 Bull *20821411 Tattoo: 325

*Hoffman LLL Blockade 20040653
*Sitz Barricade 632F
#+*Hoffman LLL Pride 7603
*Musgrave 316 Exclusive
#*Sitz Stellar 726D
+*SITZ Barbaramere Nell 765D
#*HA Cowboy Up 5405
Sitz Henrietta Pride Y2
#+*LD Capitalist 316

CR Queen 0201 19955276
Queen Mother JK 2365
*Musgrave Prim Lassie 163-386
WAR In Focus T482 5527
#Queen Mother JK 8251

BW	205 Wt.	205 Ratio	365 Wt.	365 Ratio
83				

CED	BW	WW	YW	DOC	HP	MILK
+6	+1.2	+79	+135	+22	+16.9	+36

MARB	RE	$M	$W	$F	$G	$B	$C
+.70	+.92	+86	+84	+99	+59	+158	+291

- Top 2% $W; 5% Milk, $M; 10% HP; 15% WW, YW, RE;
- 20% $C, SC, CEM, CW; 25% Angle.
- A thick-made, big-capacity Blockade son with excellent Maternal and Weaning $Values along with Heifer Pregnancy, Weaning Weight and $C.
- Actual Weaning Weight 795 lbs.

3 Dal Porto Iconic B52

Birth Date: 02-16-2023 Bull *20739038 Tattoo: B52

*DB Iconic G95 19611994
#*Musgrave 316 Stunner
*DB Ms Discovery D13
*Connealy Rock 277P
#+*LD Capitalist 316
#MCATL Blackbird 831-1378
#*V A R Discovery 2240
DB Ms Final Tool 4120

#*DPL Foxy Lady 8224 19685837
DPL Foxy Lady 6206
#*K C F Bennett TheRock A473
Brecka of Conanga 277P
#*Connealy Black Granite
DPL Foxy Lady 3048

BW	205 Wt.	205 Ratio	365 Wt.	365 Ratio
80	748	109		

CED	BW	WW	YW	DOC	HP	MILK
+11	-.1	+79	+142	+33	+14.5	+38

MARB	RE	$M	$W	$F	$G	$B	$C
+1.36	+.62	+74	+84	+97	+86	+182	+310

- Thick, long-bodied, big-middled, balanced-trait Iconic son with 18 traits in the top 25% of the Angus breed. B52 works for heifers and offers everything needed to use on cows.
- 5-year-old Pathfinder Dam has an average wean ratio of 108 on 4 calves, with a 361-day calving interval. B52 had a 109 individual wean ratio.
- Top 10% or better for YW, Milk, Doc, Marb, $W, $G, $C.

4 Dal Porto Iconic B68

Birth Date: 03-01-2023 Bull +*20739078 Tattoo: B68

*DB Iconic G95 19611994
#*Musgrave 316 Stunner
*DB Ms Discovery D13
#+*G A R Prophet
#+*LD Capitalist 316
#MCATL Blackbird 831-1378
#*V A R Discovery 2240
DB Ms Final Tool 4120

*Paf Rita 5091 18272473
Paf Rita 2103
#C R A Bextor 872 5205 608
+G A R Objective 1885
#*Sitz Upward 307R
Paf Rita 8215

BW	205 Wt.	205 Ratio	365 Wt.	365 Ratio
90	857	100		

CED	BW	WW	YW	DOC	HP	MILK
-1	+4.8	+104	+172	+23	+8.1	+22

MARB	RE	$M	$W	$F	$G	$B	$C
+1.07	+.47	+55	+80	+104	+72	+176	+283

- Power bull for use on cows, loaded with muscle, width over his topline, capacity, length of body, and extension through his front end.
- Donor dam has an average 121 WR, 123 YR, 116 IMFR. She is the mother of the $480,000 PAF Rita 7096. B68 posted an 857 pound wean weight and is backed by a powerful maternal side.
- Top 1% WW, YW.

Lot 3 - Dal Porto Iconic B52

Lot 4 - Dal Porto Iconic B68

GENETIC Opportunity

Lot 6 - Casino Blockade W202

Lot 6 - Casino Blockade W202

5 Casino Constable W135

Birth Date: 02-16-2023 Bull *20776628 Tattoo: W135

			BW
	#+*LD Capitalist 316	#*Connealy Capitalist 028	78
+*Casino Constable T34		LD Dixie Erica 2053	205 Wt.
19904224	Elbanna of Conanga 1209	#*Connealy Consensus	819
		Elbasta of Conanga 9703	205 Ratio
	#*Casino Bomber N33	#+*KM Broken Bow 002	100
*Casino Erica T103		#*Casino Annie K48	365 Wt.
19897396	Casino Erica L91	*Casino Aberdeen H64	
		Casino Erica E135	365 Ratio

CED	BW	WW	YW	DOC	HP	MILK
+6	+2.2	+86	+129	+10	+15.2	+23

MARB	RE	$M	$W	$F	$G	$B	$C
+.77	+.90	+85	+82	+85	+63	+148	+277

- Top 3% $W; 5% WW, CEM, Angle; 10% Claw; 20% HP, RE.
- One of our best. He is thick and correct. Should sire heavy weaning calves with maternal and carcass value.
- Dam Production WR 2-95.

6 Casino Blockade W202

Birth Date: 03-18-2023 Bull *20776650 Tattoo: W202

			BW
	*Sitz Barricade 632F	#*Sitz Stellar 726D	66
*Hoffman LLL Blockade		+*SITZ Barbaramere Nell 765D	205 Wt.
20040653	#+*Hoffman LLL Pride 7603	#*HA Cowboy Up 5405	725
		Sitz Henrietta Pride Y2	205 Ratio
	*Sitz Achievement 743F	#*Poss Achievement	106
*Casino Annie T160		*Sitz Barbaramere 70D	365 Wt.
19929723	*Casino Annie R28	*Connealy Rock 277P	
		*Casino Annie N10	365 Ratio

CED	BW	WW	YW	DOC	HP	MILK
+14	+0	+84	+140	+15	+13.0	+19

MARB	RE	$M	$W	$F	$G	$B	$C
+.81	+.98	+67	+76	+103	+64	+167	+284

- Top 4% CED; 10% WW, RE, $W; 15% YW, CW; 20% CEM, PAP, $C, $F; 25% BW, $B.
- A moderate, thick, calving-ease Blockade with excellent numbers across the board. Feminine, young dam is a solid producer.
- Dam Production WR 2-103.

Lot 5 - Casino Constable W135

Kallan and Slim - 2023 Junior National Rodeo Finals

Reference

Casino Constable T34

Birth Date: 02-03-2020 Bull +*19904224 Tattoo: T34

	#*Connealy Capitalist 028	#*S A V Final Answer 0035
#+*LD Capitalist 316		Prides Pita of Conanga 8821
17666102	LD Dixie Erica 2053	#C A Future Direction 5321
		LD Dixie Erica Oar 0853
	#*Connealy Consensus	#KMK Alliance 6595 I87
Elbanna of Conanga 1209		Blinda of Conanga 004
17029025	Elbasta of Conanga 9703	#*Connealy Forward
		#Elba of Conanga 3761

CED	BW	WW	YW	DOC	HP	MILK
+4	+2.2	+79	+131	+30	+9.9	+22

MARB	RE	$M	$W	$F	$G	$B	$C
+1.05	+.85	+89	+73	+103	+74	+177	+319

Casino Constable T34

GENETIC Opportunity

Lot 7 - Casino Constable W122

7 Casino Constable W122

Birth Date: 02-10-2023 Bull *20776623 Tattoo: W122

+*Casino Constable T34 19904224	#+*LD Capitalist 316	#*Connealy Capitalist 028	
		LD Dixie Erica 2053	
	Elbanna of Conanga 1209	#*Connealy Consensus	
		Elbasta of Conanga 9703	
+*Hoffman RC Annie 9357 19456244	#*BUBS Southern Charm AA31	*Silveiras Conversion 8064	
		*Hickory Hill Erica 009	
	Casino Annie G64	Casino Obvious Choice D02	
		#Casino Annie T68	

BW	205 Wt.	205 Ratio	365 Wt.	365 Ratio
86	717	105		

CED	BW	WW	YW	DOC	HP	MILK
+4	+2.0	+76	+125	+21	+7.4	+27

MARB	RE	$M	$W	$F	$G	$B	$C
+.94	+.50	+48	+71	+101	+63	+165	+262

- Top 15% WW; 20% $W, $F; 25% YW, CEM, CW, Marb, $B.
- A high-marbling, very-complete Constable. Granddam is also granddam of Casino Bomber N33.
- Dam Production WR 3-101.

Lot 8 - Casino Constable W132

8 Casino Constable W132

Birth Date: 02-15-2023 Bull *20776626 Tattoo: W132

+*Casino Constable T34 19904224	#+*LD Capitalist 316	#*Connealy Capitalist 028	
		LD Dixie Erica 2053	
	Elbanna of Conanga 1209	#*Connealy Consensus	
		Elbasta of Conanga 9703	
*Casino Erica R62 19283712	#*PA Fortitude 2500	#+*GAR-EGL Protege	
		G G Clara 0171	
	#*Casino Erica M93	DPL Upward L70	
		*Casino Erica H44	

BW	205 Wt.	205 Ratio	365 Wt.	365 Ratio
87	711	104		

CED	BW	WW	YW	DOC	HP	MILK
+10	+1.1	+76	+129	+13	+12.7	+26

MARB	RE	$M	$W	$F	$G	$B	$C
+.74	+.77	+77	+75	+108	+60	+167	+294

- Top 15% Claw, $W, $F, $C; 20% CED, CEM, WW, $M; 25% YW, CW, $B; 35% RADG,
- +10 CED in one of our stoutest Constable sons. Larger-framed dam always weans a heavy one.
- Dam Production WR 4-107.

9 Casino Constable W134

Birth Date: 02-15-2023 Bull *20776627 Tattoo: W134

+*Casino Constable T34 19904224	#+*LD Capitalist 316	#*Connealy Capitalist 028	
		LD Dixie Erica 2053	
	Elbanna of Conanga 1209	#*Connealy Consensus	
		Elbasta of Conanga 9703	
*Casino Annie T137 19935569	*Sitz Achievement 743F	#*Poss Achievement	
		*Sitz Barbaramere 70D	
	*Casino Annie R21	#*CTS Remedy 1T01	
		*Casino Annie N34	

BW	205 Wt.	205 Ratio	365 Wt.	365 Ratio
88	753	110		

CED	BW	WW	YW	DOC	HP	MILK
+4	+1.3	+67	+118	+28	+10.5	+32

MARB	RE	$M	$W	$F	$G	$B	$C
+1.17	+.56	+84	+73	+95	+75	+170	+304

- Top 10% Doc, Claw, Angle, $M, $C; 15% Marb, Milk, $W, $G.
- Solid $Values with good Docility and Foot EPDs. Dam is one of our best Achievement 743F daughters.
- Dam Production WR 2-108.

Lot 10 - Casino Constable W136

10 Casino Constable W136

Birth Date: 02-16-2023 Bull *20791125 Tattoo: W136

+*Casino Constable T34 19904224	#+*LD Capitalist 316	#*Connealy Capitalist 028	
		LD Dixie Erica 2053	
	Elbanna of Conanga 1209	#*Connealy Consensus	
		Elbasta of Conanga 9703	
*Casino Annie R105 19283722	*WAR Broken Bow B344 T219	#+*KM Broken Bow 002	
		WAR Performer T219 1113	
	#Casino Annie J18	#Vin-Mar O'Reilly Factor	
		Casino Annie E77	

BW	205 Wt.	205 Ratio	365 Wt.	365 Ratio
86	635	93		

CED	BW	WW	YW	DOC	HP	MILK
+6	+1.7	+69	+117	+5	+10.7	+28

MARB	RE	$M	$W	$F	$G	$B	$C
+.85	+.84	+90	+75	+88	+64	+152	+287

- Top 1% Claw; 3% $M; 15% $W; 20% $C; 25% RE.
- Long, clean, and attractive, this Constable is one of our favorites. Good Marbling and Ribeye with moderate birth weight.
- Dam Production WR 4-101.

11 Casino Constable W138

Birth Date: 02-17-2023 Bull *20776630 Tattoo: W138

+*Casino Constable T34 19904224	#+*LD Capitalist 316	#*Connealy Capitalist 028	
		LD Dixie Erica 2053	
	Elbanna of Conanga 1209	#*Connealy Consensus	
		Elbasta of Conanga 9703	
*Casino Ten Karat S30 19582330	+*Baldridge Endurance E741	#+*Basin Payweight 1682	
		+Baldridge Isabel T935	
	Casino Ten Karat P110	*WAR Broken Bow B344 T219	
		Casino Ten Karat L102	

BW	205 Wt.	205 Ratio	365 Wt.	365 Ratio
88	707	103		

CED	BW	WW	YW	DOC	HP	MILK
+5	+1.7	+79	+134	+32	+11.7	+17

MARB	RE	$M	$W	$F	$G	$B	$C
+.29	+.64	+69	+67	+113	+32	+146	+258

- Top 3% Doc; 10% $F; 15% WW, RADG; 20% YW.
- Good looking, big weaning and yearling weight EPDs in this Constable with top 10% Feedlot $Value.
- Dam Production WR 3-98.

GENETIC Opportunity

12 Casino Constable W140

Birth Date: 02-17-2023 Bull *20776632 Tattoo: W140

			BW
	#+*LD Capitalist 316	#*Connealy Capitalist 028	83
+*Casino Constable T34		LD Dixie Erica 2053	205 Wt.
19904224	Elbanna of Conanga 1209	#*Connealy Consensus	688
		Elbasta of Conanga 9703	205 Ratio
	#*Casino Bomber N33	#+*KM Broken Bow 002	101
*Casino Echo S22		#*Casino Annie K48	365 Wt.
19582328	+*Casino Echo P82	#+*R B Tour Of Duty 177	
		Casino Echo C172	365 Ratio

CED	BW	WW	YW	DOC	HP	MILK
+0	+1.8	+76	+122	+23	+13.9	+30

MARB	RE	$M	$W	$F	$G	$B	$C
+.88	+.81	+85	+79	+97	+67	+164	+298

- Top 5% Angle; 10% $W; 15% $C; 20% WW, 25% $G; 30% RE.
- Muscle, Weaning Weight and Carcass $Value are the strengths of this Constable x Bomber son.
- Dam Production WR 3-106.

Lot 15 - Casino Constable W151

13 Casino LLL Constable W147

Birth Date: 02-18-2023 Bull 20779332 Tattoo: W147

			BW
	#+*LD Capitalist 316	#*Connealy Capitalist 028	80
+*Casino Constable T34		LD Dixie Erica 2053	205 Wt.
19904224	Elbanna of Conanga 1209	#*Connealy Consensus	643
		Elbasta of Conanga 9703	205 Ratio
	#*Musgrave Big Sky	#+*Connealy Earnan 076E	94
+Hoffman LLL Emma 6849		SAV Primrose 7861	365 Wt.
18470847	Sitz Emma E 166W	#*Sitz Upward 307R	
		#Sitz Emma E 135P	365 Ratio

CED	BW	WW	YW	DOC	HP	MILK
+6	+3.2	+86	+141	+30	+9.4	+24

MARB	RE	$M	$W	$F	$G	$B	$C
+.87	+.58	+84	+76	+91	+59	+150	+279

- Top 1% Claw, Angle; 5% WW, Doc; 10% YW, $W, $M; 20% PAP; 25% $C.
- A foot improver with Docility and good PAP, WW, and YW EPDs. Larger-framed dam is a solid producer.
- Dam Production WR 6-94.

Lot 14 - Casino Constable W150

14 Casino Constable W150

Birth Date: 02-19-2023 Bull *20776635 Tattoo: W150

			BW
	#+*LD Capitalist 316	#*Connealy Capitalist 028	85
+*Casino Constable T34		LD Dixie Erica 2053	205 Wt.
19904224	Elbanna of Conanga 1209	#*Connealy Consensus	668
		Elbasta of Conanga 9703	205 Ratio
	*WAR Broken Bow B344 T219	#+*KM Broken Bow 002	98
*Casino Jilt N69		WAR Performer T219 1113	365 Wt.
18704636	#*Casino Jilt L11	#*S A V Brilliance 8077	
		Casino Jilt J58	365 Ratio

CED	BW	WW	YW	DOC	HP	MILK
+8	+.9	+75	+111	+16	+14.1	+23

MARB	RE	$M	$W	$F	$G	$B	$C
+.77	+.34	+105	+82	+80	+49	+129	+272

- Top 1% $M; 3% $W; 10% HS, Claw; 15% DMI; 20% WW, CEM, PAP; 25% HP; 30% Angle.
- Lots of muscle in this moderate Birth, high $M and $W Constable son. Dam is one of our best older cows.
- Dam Production WR 6-100.

15 Casino Constable W151

Birth Date: 02-19-2023 Bull *20776636 Tattoo: W151

			BW
	#+*LD Capitalist 316	#*Connealy Capitalist 028	84
+*Casino Constable T34		LD Dixie Erica 2053	205 Wt.
19904224	Elbanna of Conanga 1209	#*Connealy Consensus	719
		Elbasta of Conanga 9703	205 Ratio
	Casino Franklin G66	#+*TC Franklin 619	105
*Casino Blackbird L55		Casino Blackbird A02	365 Wt.
18063064	Casino Blackbird J44	#*SydGen C C & 7	
		Casino Blackbird D70	365 Ratio

CED	BW	WW	YW	DOC	HP	MILK
+5	+2.1	+81	+130	+22	+6.4	+14

MARB	RE	$M	$W	$F	$G	$B	$C
+.27	+.95	+53	+64	+101	+40	+141	+236

- Top 10% WW, HS, Claw; 15% RE; 20% DMI, Angle ; 25% YW, $F.
- Big Weaning, Yearling and Ribeye in a thick, stout bull out of a cow that never misses.
- Dam Production WR 7-101.

16 Casino Constable W153

Birth Date: 02-20-2023 Bull *20776637 Tattoo: W153

			BW
	#+*LD Capitalist 316	#*Connealy Capitalist 028	68
+*Casino Constable T34		LD Dixie Erica 2053	205 Wt.
19904224	Elbanna of Conanga 1209	#*Connealy Consensus	748
		Elbasta of Conanga 9703	205 Ratio
	*Connealy Rock 277P	#*K C F Bennett TheRock A473	109
*Casino Erica R36		Brecka of Conanga 277P	365 Wt.
19283706	+*Casino Erica N61	#*Connealy Confidence 0100	
		Casino Erica G154	365 Ratio

CED	BW	WW	YW	DOC	HP	MILK
+14	-1.9	+73	+125	+31	+9.5	+11

MARB	RE	$M	$W	$F	$G	$B	$C
+1.11	+.49	+74	+65	+85	+72	+156	+276

- Top 4% Doc, CED, BW; 15% Marb; 25% WW, $M, $G.
- Slam-Dunk calving ease with Weaning Weight and Marbling out of a good-uddered, stout Rock 277P dam.
- Dam Production WR 3-105.

17 Casino LLL Constable W158

Birth Date: 02-21-2023 Bull 20779331 Tattoo: W158

			BW
	#+*LD Capitalist 316	#*Connealy Capitalist 028	90
+*Casino Constable T34		LD Dixie Erica 2053	205 Wt.
19904224	Elbanna of Conanga 1209	#*Connealy Consensus	695
		Elbasta of Conanga 9703	205 Ratio
	#*HA Cowboy Up 5405	*HA Outside 3008	102
+Hoffman LLL Blackcap 8480		#*HA Blackcap Lady 1602	365 Wt.
19124980	+Sitz Blackcap 342U	#Connealy Thunder	
		#Sitz Blackcap 895	365 Ratio

CED	BW	WW	YW	DOC	HP	MILK
+4	+2.9	+81	+140	+21	+15.3	+26

MARB	RE	$M	$W	$F	$G	$B	$C
+.31	+.75	+83	+72	+96	+39	+134	+257

- Top 2% Claw; 10% WW, $M; 15% YW; 20% HP, Angle, $W.
- One of our thickest, stoutest Constable bulls. He excels for Heifer Pregnancy, Foot Quality and Maternal $Value.
- Dam Production WR 4-91.

GENETIC Opportunity

18 Casino Constable W159

Birth Date: 02-21-2023 Bull *20776638 Tattoo: W159

+*Casino Constable T34 19904224	#+*LD Capitalist 316	#*Connealy Capitalist 028	BW	86
		LD Dixie Erica 2053	205 Wt.	737
	Elbanna of Conanga 1209	#*Connealy Consensus	205 Ratio	108
		Elbasta of Conanga 9703	365 Wt.	
*Casino Erica T130 19935568	*Sitz Achievement 743F	#*Poss Achievement	365 Ratio	
		*Sitz Barbaramere 70D		
	*Casino Erica R96	+*B/R Nationwide 69		
		#Casino Erica H130		

CED	BW	WW	YW	DOC	HP	MILK
+10	+1.0	+75	+127	+14	+11.3	+24

MARB	RE	$M	$W	$F	$G	$B	$C
+.80	+.80	+71	+73	+97	+61	+158	+276

- Top 10% SC, CEM; 15% $W; 20% CED, WW; 25% YW; 30% RE, $M, $C.
- Double-digit CED in one of our best. Dam is our stoutest Achievement daughter and a heavy milker.
- Dam Production WR 2-107.

19 Casino Constable W161 [OHP]

Birth Date: 02-22-2023 Bull *20776639 Tattoo: W161

+*Casino Constable T34 19904224	#+*LD Capitalist 316	#*Connealy Capitalist 028	BW	82
		LD Dixie Erica 2053	205 Wt.	671
	Elbanna of Conanga 1209	#*Connealy Consensus	205 Ratio	98
		Elbasta of Conanga 9703	365 Wt.	
*Knox Blackbird 7575 18796084	#*Musgrave Aviator	#*Koupals B&B Identity	365 Ratio	
		MCATL Forever Lady 1429-138		
	Blackbird of SA 87C	#*Koupal Advance 28		
		Blackbird of SA 92A		

CED	BW	WW	YW	DOC	HP	MILK
+4	+.2	+72	+118	+11	+10.8	+25

MARB	RE	$M	$W	$F	$G	$B	$C
+.83	+.88	+82	+77	+100	+64	+164	+295

- Top 10% $M, $W, DMI, Angle; 15% $C; 20% RE; 25% WW, $F, $B.
- Maternal and Weaning $Values with good carcass numbers in this long-sided Constable.
- Dam Production WR 3-96.

20 Casino Constable W164

Birth Date: 02-23-2023 Bull *20776640 Tattoo: W164

+*Casino Constable T34 19904224	#+*LD Capitalist 316	#*Connealy Capitalist 028	BW	85
		LD Dixie Erica 2053	205 Wt.	671
	Elbanna of Conanga 1209	#*Connealy Consensus	205 Ratio	98
		Elbasta of Conanga 9703	365 Wt.	
*Casino Annie N106 18704651	DPL Right Answer P69	#*Connealy Right Answer 746	365 Ratio	
		DPL Firefly 9066		
	#Casino Annie J18	#Vin-Mar O'Reilly Factor		
		Casino Annie E77		

CED	BW	WW	YW	DOC	HP	MILK
+6	+2.6	+82	+143	+22	+7.6	+23

MARB	RE	$M	$W	$F	$G	$B	$C
+.92	+.63	+85	+76	+92	+64	+156	+287

- Top 4% Claw; 10% WW, YW, RADG, $M, $W; 20% HS, $C; 25% Marb; 30% $G; 35% $B.
- Maternal, Marbling, Weaning and Yearling Weights are strengths of this thick, moderate Constable. Very productive, good milking dam.
- Dam Production WR 6-104.

21 CR Constable 333 [AMF-CAF-D2F-DDF-MIF-NHF-OHF-OSF-RDF]

Birth Date: 02-06-2023 Bull +*20876835 Tattoo: 333

+*Casino Constable T34 19904224	#+*LD Capitalist 316	#*Connealy Capitalist 028	BW	83
		LD Dixie Erica 2053	205 Wt.	625
	Elbanna of Conanga 1209	#*Connealy Consensus	205 Ratio	100
		Elbasta of Conanga 9703	365 Wt.	
#Blackcap JK 9136 16406993	#TC Rito 416	#+*Rito 1I2 of 2536 Rito 6I6	365 Ratio	
		#+TC Chloe 2056		
	Blackcap JK 466	#+B/R Ambush 28		
		Blackcap JK 2234		

CED	BW	WW	YW	DOC	HP	MILK
-2	+3.1	+70	+118	+21	+10.8	+23

MARB	RE	$M	$W	$F	$G	$B	$C
+.67	+.38	+57	+59	+97	+50	+147	+248

- Stout-made, muscular Constable out of a cow that never missed for Kraye Angus.
- Dam Production WR 11@113.

22 CR Constable 334

Birth Date: 02-07-2023 Bull +*20824110 Tattoo: 334

+*Casino Constable T34 19904224	#+*LD Capitalist 316	#*Connealy Capitalist 028	BW	74
		LD Dixie Erica 2053	205 Wt.	
	Elbanna of Conanga 1209	#*Connealy Consensus	205 Ratio	
		Elbasta of Conanga 9703	365 Wt.	
*Casino Isabel T180 20074503	#*Casino Bomber N33	#+*KM Broken Bow 002	365 Ratio	
		#*Casino Annie K48		
	+*Casino Isabel R144	#*Connealy Confidence Plus		
		+*Baldridge Isabel C024		

CED	BW	WW	YW	DOC	HP	MILK
+10	+.4	+82	+136	+14	+10.1	+17

MARB	RE	$M	$W	$F	$G	$B	$C
+.91	+.75	+86	+77	+94	+68	+162	+296

- Top 5% $M, Angle; 10% WW, $W; 15% YW, $EN $C; 20% CED, $G; 25% Claw.
- Across-the-board performance with +20 CED in this Constable. Dam is a young, stout Donor by Casino Bomber N33.

23 CR Constable 340 [AMF-CAF-D2F-DDF-MIF-NHF-OHF-OSF-RDF]

Birth Date: 02-11-2023 Bull +*20876836 Tattoo: 340

+*Casino Constable T34 19904224	#+*LD Capitalist 316	#*Connealy Capitalist 028	BW	94
		LD Dixie Erica 2053	205 Wt.	723
	Elbanna of Conanga 1209	#*Connealy Consensus	205 Ratio	100
		Elbasta of Conanga 9703	365 Wt.	
#Blackcap JK 9136 16406993	#TC Rito 416	#+*Rito 1I2 of 2536 Rito 6I6	365 Ratio	
		#+TC Chloe 2056		
	Blackcap JK 466	#+B/R Ambush 28		
		Blackcap JK 2234		

CED	BW	WW	YW	DOC	HP	MILK
+5	+2.1	+72	+117	+16	+9.9	+23

MARB	RE	$M	$W	$F	$G	$B	$C
+.81	+.52	+77	+69	+74	+59	+133	+250

- Top 4% Claw; 20% $M; 25% WW, $EN.
- Flush mate to Lots 21 and 27.
- Dam Production WR 11@113.

Lot 24 - CR Constable 341

Lot 26 - CR Constable 348

24 CR Constable 341 [D2F-DDF-MIF-NHF-OHF-OSF]

Birth Date: 02-11-2023 Bull 20824123 Tattoo: 341

+*Casino Constable T34 19904224	#+*LD Capitalist 316	#*Connealy Capitalist 028	
		LD Dixie Erica 2053	
	Elbanna of Conanga 1209	#*Connealy Consensus	
		Elbasta of Conanga 9703	
Cox Queen 731 19353222	Msar Who's That 2295	#HF Who's That 7A	
		Msar Pride 273	
	Cox Queen 571	#+*S A V Resource 1441	
		Queen Mother JK 2365	

BW	205 Wt.	205 Ratio	365 Wt.	365 Ratio
88	686	97		

CED	BW	WW	YW	DOC	HP	MILK
+9	+.9	+84	+146	+22	+13.8	+23

MARB	RE	$M	$W	$F	$G	$B	$C
+.71	+.67	+80	+79	+119	+53	+172	+303

- Top 5% $F; 10% WW, YW, CW, $W; 15% PAP, $M, $C;
- 20% CEM, RADG, SC, $B; 35% HP.
- High Weaning, Yearling Weight and Feedlot $Value with excellent Maternal.

26 CR Constable 348

Birth Date: 02-13-2023 Bull *20824113 Tattoo: 348

+*Casino Constable T34 19904224	#+*LD Capitalist 316	#*Connealy Capitalist 028	
		LD Dixie Erica 2053	
	Elbanna of Conanga 1209	#*Connealy Consensus	
		Elbasta of Conanga 9703	
CR Queen 0221 19913980	Brookdale Payweight 67	#+*Basin Payweight 1682	
		Brookdale Progress 315	
	Cox Queen 571	#+*S A V Resource 1441	
		Queen Mother JK 2365	

BW	205 Wt.	205 Ratio	365 Wt.	365 Ratio
92	707	100		

CED	BW	WW	YW	DOC	HP	MILK
+8	+1.2	+74	+134	+21	+11.1	+30

MARB	RE	$M	$W	$F	$G	$B	$C
+.56	+.86	+80	+77	+103	+51	+155	+281

- Top 10% $W; 15% $M; 20% YW, $F;
- 25% WW, Milk, Angle, CW, RE, $C.
- Another moderate-birth, thick-made Constable with good growth numbers.
- Dam Production WR 1-100.

Lot 25 - CR Constable 347

27 CR Constable 349 [AMF-CAF-D2F-DDF-MIF-NHF-OHF-OSF-RDF]

Birth Date: 02-13-2023 Bull +*20876837 Tattoo: 349

+*Casino Constable T34 19904224	#+*LD Capitalist 316	#*Connealy Capitalist 028	
		LD Dixie Erica 2053	
	Elbanna of Conanga 1209	#*Connealy Consensus	
		Elbasta of Conanga 9703	
#Blackcap JK 9136 16406993	#TC Rito 416	#+*Rito 1I2 of 2536 Rito 6I6	
		#+TC Chloe 2056	
	Blackcap JK 466	#+B/R Ambush 28	
		Blackcap JK 2234	

BW	205 Wt.	205 Ratio	365 Wt.	365 Ratio
92	606	100		

CED	BW	WW	YW	DOC	HP	MILK
+1	+3.4	+84	+140	+28	+9.6	+26

MARB	RE	$M	$W	$F	$G	$B	$C
+1.00	+.76	+45	+69	+95	+75	+170	+265

- Top 10% WW, DOC; 15% YW, $G; 20% Marb, $B; 25% $W.
- Dam is a proven Rito 416 daughter. Flush Brothers sell as Lots 21 and 23.
- Dam Production WR 11@113.

25 CR Constable 347 [DDF]

Birth Date: 02-12-2023 Bull 20824111 Tattoo: 347

+*Casino Constable T34 19904224	#+*LD Capitalist 316	#*Connealy Capitalist 028	
		LD Dixie Erica 2053	
	Elbanna of Conanga 1209	#*Connealy Consensus	
		Elbasta of Conanga 9703	
CR Enchantress 8114 19959674	Kraye Hero JK 4198	*WAR Hero X499	
		#Imperial Queen JK 8146	
	L/R Enchantress 2125	#*Summitcrest Complete 1P55	
		Summitcrest Enchantress 24S5	

BW	205 Wt.	205 Ratio	365 Wt.	365 Ratio
87	667	94		

CED	BW	WW	YW	DOC	HP	MILK
+4	+1.3	+70	+111	+19	+14.3	+29

MARB	RE	$M	$W	$F	$G	$B	$C
+.78	+.86	+83	+76	+77	+64	+141	+266

- Top 4% HS; 10% $M, $W; 15% DMI; 25% RE; 30% HP, $G.
- Carcass with Growth in this high $M bull.
- Dam Production WR 2-99.

GENETIC Opportunity

Lot 28 - CR Constable 351

31 CR Constable 361

Birth Date: 02-18-2023 Bull +*20824122 Tattoo: 361

+*Casino Constable T34 19904224	#+*LD Capitalist 316	#*Connealy Capitalist 028	BW	
		LD Dixie Erica 2053	205 Wt.	667
	Elbanna of Conanga 1209	#*Connealy Consensus	205 Ratio	100
		Elbasta of Conanga 9703	365 Wt.	
+*Hart Queen Perfecta 0537 19848499	+*Hoover No Doubt	#*Mogck Bullseye	365 Ratio	
		*Miss Blackcap Ellston J2		
	Hart Queen Perfecta 5179	#*Connealy Cavalry 1149		
		Hart Queen Perfecta 3304		

CED	BW	WW	YW	DOC	HP	MILK
+2	+.9	+74	+127	+34	+13.1	+23

MARB	RE	$M	$W	$F	$G	$B	$C
+1.17	+.73	+109	+76	+106	+80	+186	+350

- Top 1% DOC, Angle, $M, $C; 2% Claw; 10% $W, $G, $B, $EN; 15% Marb; 20% $F; 25% WW, YW, CW.
- Hard to Beat $Values for all traits in a good-looking bull. Dam will continue to be a major Donor at Cox Ranch.
- Dam Production WR 2-109.

28 CR Constable 351 [DDF]

Birth Date: 02-14-2023 Bull 20824125 Tattoo: 351

+*Casino Constable T34 19904224	#+*LD Capitalist 316	#*Connealy Capitalist 028	BW	91
		LD Dixie Erica 2053	205 Wt.	765
	Elbanna of Conanga 1209	#*Connealy Consensus	205 Ratio	108
		Elbasta of Conanga 9703	365 Wt.	
Cox Pride 610 18995538	#S A V Net Worth 4200	#S A V 8180 Traveler 004	365 Ratio	
		+S A V May 2410		
	Pride of JK 269	#*S A V Final Answer 0035		
		Pride of JK 0221		

CED	BW	WW	YW	DOC	HP	MILK
-4	+3.2	+74	+121	+22	+9.0	+25

MARB	RE	$M	$W	$F	$G	$B	$C
+.93	+.50	+75	+70	+97	+59	+156	+277

- Top 10% Claw; 15% Angle; 20% $W; 25% WW, DMI, Marb, $M, $EN, $C.
- Marbling, Performance and Foot Quality in this good-looking Constable son. Dam is a solid producer and good milking cow.
- Dam Production WR 3-104.

32 CR Constable 357

Birth Date: 02-15-2023 Bull +*20824119 Tattoo: 357

+*Casino Constable T34 19904224	#+*LD Capitalist 316	#*Connealy Capitalist 028	BW	
		LD Dixie Erica 2053	205 Wt.	637
	Elbanna of Conanga 1209	#*Connealy Consensus	205 Ratio	100
		Elbasta of Conanga 9703	365 Wt.	
+*Hart Queen Perfecta 0537 19848499	+*Hoover No Doubt	#*Mogck Bullseye	365 Ratio	
		*Miss Blackcap Ellston J2		
	Hart Queen Perfecta 5179	#*Connealy Cavalry 1149		
		Hart Queen Perfecta 3304		

CED	BW	WW	YW	DOC	HP	MILK
+4	+1.5	+80	+138	+27	+15.1	+16

MARB	RE	$M	$W	$F	$G	$B	$C
+.81	+1.13	+99	+71	+119	+67	+186	+340

- Top 1% $M, Angle; 2% $C; 4% RE; 5% $F; 10% WW, SC, CW, $B; 15% YW, DOC, Claw, HS; 20% HP, $W, $EN; 25% $G.
- One of the best-numbered bulls in the sale with 19 traits in the top 25% of the breed. Dam is a stout, young Donor. Full ET Brothers sell as Lots 1 and 31.
- Dam Production WR 2-109.
- Actual Weaning Weight 771 lbs.

29 CR Constable 354 [DDF]

Birth Date: 02-15-2023 Bull 20824115 Tattoo: 354

+*Casino Constable T34 19904224	#+*LD Capitalist 316	#*Connealy Capitalist 028	BW	84
		LD Dixie Erica 2053	205 Wt.	667
	Elbanna of Conanga 1209	#*Connealy Consensus	205 Ratio	94
		Elbasta of Conanga 9703	365 Wt.	
CR Erica 813 19907815	#+*TEX Playbook 5437	#+*Basin Payweight 1682	365 Ratio	
		+*Rita 1C43 of 9M26 Complete		
	Erica JK 2111	#Sitz New Design 458N		
		Erica JK 5243		

CED	BW	WW	YW	DOC	HP	MILK
+0	+.9	+60	+108	+33	+12.2	+34

MARB	RE	$M	$W	$F	$G	$B	$C
+.78	+.57	+80	+69	+86	+59	+145	+268

- Top 2% DOC; 10% Milk; 15% $M; 25% $W, DMI.
- High Docility, Milk and Maternal $Value out of a consistent-producing dam.
- Dam Production WR 3-98.

33 Dal Porto Constable B39

Birth Date: 02-10-2023 Bull *20736123 Tattoo: B39

+*Casino Constable T34 19904224	#+*LD Capitalist 316	#*Connealy Capitalist 028	BW	84
		LD Dixie Erica 2053	205 Wt.	649
	Elbanna of Conanga 1209	#*Connealy Consensus	205 Ratio	95
		Elbasta of Conanga 9703	365 Wt.	
DPL Blackbird 0243 19961910	*WAR Broken Bow B344 T219	#+*KM Broken Bow 002	365 Ratio	
		WAR Performer T219 1113		
	DPL Blackbird 0012	#Baldridge Nebraska 901		
		Casino Blackbird D45		

CED	BW	WW	YW	DOC	HP	MILK
-1	+3.6	+78	+128	+22	+9.2	+17

MARB	RE	$M	$W	$F	$G	$B	$C
+1.02	+.60	+52	+59	+88	+68	+156	+254

- Smooth fronted long necked Constable son for use on cows.
- Productive dam has a 102 WR, 107 YR, 104 IMFR, 101 REA. 1st calf sold to Lawrence Ginochio.
- Wean weight, Marbling are valuable traits for this bull.

30 CR Constable 355

Birth Date: 02-15-2023 Bull *20824124 Tattoo: 355

+*Casino Constable T34 19904224	#+*LD Capitalist 316	#*Connealy Capitalist 028	BW	98
		LD Dixie Erica 2053	205 Wt.	684
	Elbanna of Conanga 1209	#*Connealy Consensus	205 Ratio	97
		Elbasta of Conanga 9703	365 Wt.	
+*Brookdale Black Lady 688 19240805	#*HA Cowboy Up 5405	*HA Outside 3008	365 Ratio	
		#*HA Blackcap Lady 1602		
	+*Diamond Black Lady 994Z	#Diamond Justice 901S		
		#Diamond Black Lady 7206		

CED	BW	WW	YW	DOC	HP	MILK
-4	+3.7	+74	+122	+16	+9.9	+25

MARB	RE	$M	$W	$F	$G	$B	$C
+.64	+.47	+55	+65	+85	+49	+134	+229

- Top 25% WW and SC.
- A deep, thick bull to use on cows out of a high-capacity Cowboy Up dam.
- Dam Production WR 3-93.

Elbana of Conanga 1209 - Dam of Constable and Officer

Reference

Hoffman LLL Blockade

Birth Date: 02-08-2021 Bull *20040653 Tattoo: 1014

*Sitz Barricade 632F 19078148
- #*Sitz Stellar 726D
- +*SITZ Barbaramere Nell 765D

#+*Hoffman LLL Pride 7603 18795427
- #*HA Cowboy Up 5405
- Sitz Henrietta Pride Y2

#*Mohnen Substantial 272
*SITZ Pride 200B
*Sitz Superior 10971
Sitz Barbaramere Nell 73T
*HA Outside 3008
#*HA Blackcap Lady 1602
#*Sitz Identity 2575
#+Sitz Henrietta Pride 628T

CED	BW	WW	YW	DOC	HP	MILK
+1	+4.3	+100	+173	+17	+14.3	+23

MARB	RE	$M	$W	$F	$G	$B	$C
+.48	+.86	+56	+73	+114	+50	+164	+269

Rancho Casino, Dal Porto Livestock and Cox Ranch Herd Sire

Sitz Barricade 632F - Sire of Blockade

GENETIC Opportunity

34 CR Blockade 323

Birth Date: 01-20-2023 Bull *20821407 Tattoo: 323

*Hoffman LLL Blockade 20040653
- *Sitz Barricade 632F
  - #*Sitz Stellar 726D
  - +*SITZ Barbaramere Nell 765D
- #+*Hoffman LLL Pride 7603
  - #*HA Cowboy Up 5405
  - Sitz Henrietta Pride Y2

*Poss Blackbird 7298 18999118
- *KR Cash 3839
  - #*Barstow Cash
  - #WK Primrose Lady 1834
- Poss Blackbird 5267
  - Connealy Sandhills 934T
  - +Poss Blackbird 9539

BW	205 Wt.	205 Ratio	365 Wt.	365 Ratio
83				

CED	BW	WW	YW	DOC	HP	MILK
+8	+2.0	+78	+129	+21	+14.5	+13

MARB	RE	$M	$W	$F	$G	$B	$C
+.73	+.35	+50	+57	+90	+51	+141	+233

- Top 15% WW; 25% YW, HP.
- Moderate birth weight with good Weaning and Yearling EPDs along with Heifer Pregnancy.
- Dam Production WR 1-93.
- Actual Weaning Weight 832 lbs.

Sitz Henrietta Pride Y2 - Maternal grandam of Blockade

Lot 35 - CR Blockade 326

36 CR Blockade 339 [DDF]

Birth Date: 02-11-2023 Bull 20821409 Tattoo: 339

*Hoffman LLL Blockade 20040653
- *Sitz Barricade 632F
  - #*Sitz Stellar 726D
  - +*SITZ Barbaramere Nell 765D
- #+*Hoffman LLL Pride 7603
  - #*HA Cowboy Up 5405
  - Sitz Henrietta Pride Y2

Erica JK 2111 17349830
- #Sitz New Design 458N
  - #Bon View New Design 1407
  - Sitz Ellunas Elite 3308
- Erica JK 5243
  - Buffalos Frontier BN43
  - J D Erica 8370

BW	205 Wt.	205 Ratio	365 Wt.	365 Ratio
80	697	98		

CED	BW	WW	YW	DOC	HP	MILK
+5	+1.6	+59	+102	+14	+11.7	+27

MARB	RE	$M	$W	$F	$G	$B	$C
+.57	+.31	+67	+59	+73	+46	+119	+221

- Top 4% Claw; 10% CEM, DMI; 20% PAP.
- Another Blockade that will improve foot quality with a good PAP EPD. Dam always weans a heavy calf.
- Dam Production WR 6-104.

35 CR Blockade 326

Birth Date: 01-28-2023 Bull *20821412 Tattoo: 326

*Hoffman LLL Blockade 20040653
- *Sitz Barricade 632F
  - #*Sitz Stellar 726D
  - +*SITZ Barbaramere Nell 765D
- #+*Hoffman LLL Pride 7603
  - #*HA Cowboy Up 5405
  - Sitz Henrietta Pride Y2

*CR Jodie 0211 19915454
- +*S A V Rainfall 6846
  - #+*Coleman Charlo 0256
  - *S A V Blackcap May 4136
- +*Brookdale Jodie 1168
  - #+*S A V Sensation 5615
  - #*Brookdale Jodie 289

BW	205 Wt.	205 Ratio	365 Wt.	365 Ratio
84	789	111		

CED	BW	WW	YW	DOC	HP	MILK
+12	-.5	+83	+146	+19	+11.9	+27

MARB	RE	$M	$W	$F	$G	$B	$C
+.13	+.64	+65	+80	+102	+26	+128	+231

- Top 5% $W; 10% CED, WW, YW, CEM; 15% CW; 20% BW;
- 25% PAP, $F; 30% Claw.
- Big spread from Birth to Weaning on another high-capacity Blockade.

2003 CAB Feedlot of the Year - Beller Feedlot - Terry & Karla Beller

GENETIC Opportunity

Lot 37 - Casino Blockade W129

39 Casino Blockade W177

Birth Date: 03-03-2023 Bull *20776641 Tattoo: W177

*Hoffman LLL Blockade 20040653
*Sitz Barricade 632F
#+*Hoffman LLL Pride 7603
*Casino Speed K130
*Casino Annie P32 18986442
Casino Annie F70
#*Sitz Stellar 726D
+*SITZ Barbaramere Nell 765D
#*HA Cowboy Up 5405
Sitz Henrietta Pride Y2
#*Connealy Confidence 0100
Casino Erica G154
Casino Fine Focus D24
Casino Annie Y67

BW	205 Wt.	205 Ratio	365 Wt.	365 Ratio
86	746	109		

CED	BW	WW	YW	DOC	HP	MILK
+6	+2.3	+69	+116	+25	+13.0	+26

MARB	RE	$M	$W	$F	$G	$B	$C
+.38	+.42	+74	+63	+97	+36	+133	+247

- Top 2% Angle; 10% Claw; 20% Doc, CEM; 25% $M.
- A larger-framed, thick Blockade son with some of our stoutest cows behind him.
- Dam Production WR 4-105.

37 Casino Blockade W129

Birth Date: 02-13-2023 Bull *20776625 Tattoo: W129

*Hoffman LLL Blockade 20040653
*Sitz Barricade 632F
#+*Hoffman LLL Pride 7603
*Baldridge Yahoo Y58
Casino Echo M51 18341011
Casino Echo G05
#*Sitz Stellar 726D
+*SITZ Barbaramere Nell 765D
#*HA Cowboy Up 5405
Sitz Henrietta Pride Y2
#*Baldridge Waylon W34
Baldridge Forever Lady T269
#*Mytty In Focus
Casino Echo E82

BW	205 Wt.	205 Ratio	365 Wt.	365 Ratio
98	759	111		

CED	BW	WW	YW	DOC	HP	MILK
+5	+2.5	+83	+139	+13	+12.1	+17

MARB	RE	$M	$W	$F	$G	$B	$C
+.67	+.39	+46	+64	+79	+50	+129	+213

- Top 10% WW; 15% YW, PAP.
- Our highest-capacity, heaviest Blockade. Dam always produces a stout one.
- Dam Production WR 6-102.

40 Casino Blockade W180

Birth Date: 03-06-2023 Bull *20776643 Tattoo: W180

*Hoffman LLL Blockade 20040653
*Sitz Barricade 632F
#+*Hoffman LLL Pride 7603
#*Casino Bomber N33
*Casino Emma 0355 19902710
*Hoffman Knox Emma 804
#*Sitz Stellar 726D
+*SITZ Barbaramere Nell 765D
#*HA Cowboy Up 5405
Sitz Henrietta Pride Y2
#+*KM Broken Bow 002
#*Casino Annie K48
#*HA Prime Cut 4493
+*Hoffman LLL Emma 6811

BW	205 Wt.	205 Ratio	365 Wt.	365 Ratio
102	775	113		

CED	BW	WW	YW	DOC	HP	MILK
+0	+4.6	+108	+182	+29	+12.8	+33

MARB	RE	$M	$W	$F	$G	$B	$C
+.79	+.94	+73	+90	+127	+66	+193	+323

- Top 1% WW, YW, CW, $W; 5% $C; 10% Doc, Claw, Angle, $B; 15% RE; 25% RADG, $G.
- Big Weaning and Yearling with Docility and Foot Quality in a larger-framed, deep-sided Blockade.
- Dam is one of our stoutest Bomber daughters. Dam Production WR 2-112.

Lot 38 - Casino Blockade W137

41 Casino Blockade W183

Birth Date: 03-07-2023 Bull *20776645 Tattoo: W183

*Hoffman LLL Blockade 20040653
*Sitz Barricade 632F
#+*Hoffman LLL Pride 7603
*Sitz Achievement 743F
*Casino Erica T140 19935571
*Casino Erica R03
#*Sitz Stellar 726D
+*SITZ Barbaramere Nell 765D
#*HA Cowboy Up 5405
Sitz Henrietta Pride Y2
#*Poss Achievement
*Sitz Barbaramere 70D
#*Connealy Comrade 1385
#+*Casino Erica N43

BW	205 Wt.	205 Ratio	365 Wt.	365 Ratio
68	677	99		

CED	BW	WW	YW	DOC	HP	MILK
+9	-.6	+66	+120	+17	+13.2	+26

MARB	RE	$M	$W	$F	$G	$B	$C
+.52	+.59	+54	+63	+93	+47	+140	+236

- Top 15% BW; 25% PAP.
- Calving Ease for three generations in this good Blockade son out of a long, correct Achievement cow.
- Dam Production WR 2-101.

38 Casino Blockade W137

Birth Date: 02-16-2023 Bull *20776629 Tattoo: W137

*Hoffman LLL Blockade 20040653
*Sitz Barricade 632F
#+*Hoffman LLL Pride 7603
DPL Right Answer P69
*Casino Blackbird N102 18704649
*Casino Blackbird H56
#*Sitz Stellar 726D
+*SITZ Barbaramere Nell 765D
#*HA Cowboy Up 5405
Sitz Henrietta Pride Y2
#*Connealy Right Answer 746
DPL Firefly 9066
#*SydGen C C & 7
+Casino Blackbird D93

BW	205 Wt.	205 Ratio	365 Wt.	365 Ratio
106	724	106		

CED	BW	WW	YW	DOC	HP	MILK
I+0	+6.2	+84	+148	I+22	I+12.3	+25

MARB	RE	$M	$W	$F	$G	$B	$C
I+.30	I+.62	+58	+55	+109	+35	+144	+245

- Top 10% WW, YW; 15% $F, Claw.
- Solid performance with muscle and capacity. Dam is a solid-producing older cow.
- Dam Production WR 6-102.

Lot 38 - Casino Blockade W137

GENETIC Opportunity

42 Casino Blockade W195

Birth Date: 03-12-2023 Bull *20777295 Tattoo: W195

*Hoffman LLL Blockade 20040653	*Sitz Barricade 632F	#*Sitz Stellar 726D	BW	85
	#+*Hoffman LLL Pride 7603	+*SITZ Barbaramere Nell 765D	205 Wt.	705
	*Sitz Achievement 743F	#*HA Cowboy Up 5405	205 Ratio	103
*Casino Blackbird Trina T126 19935566	*Casino Blackbird Trina R05	Sitz Henrietta Pride Y2	365 Wt.	
		#*Poss Achievement	365 Ratio	
		*Sitz Barbaramere 70D		
		#*CTS Remedy 1T01		
		*Casino Blackbird Trina N38		

CED	BW	WW	YW	DOC	HP	MILK
+3	+1.4	+69	+121	+18	+14.4	+26

MARB	RE	$M	$W	$F	$G	$B	$C
+.73	+.61	+63	+66	+90	+55	+145	+251

- Top 20% PAP, HS; 25% SC; 30% HP.
- Strong convenience traits in this low birth weight bull.
- Dam Production WR 2-98.

Lot 44 - MC Blockade 302

43 Casino Blockade W209

Birth Date: 03-27-2023 Bull *20776652 Tattoo: W209

*Hoffman LLL Blockade 20040653	*Sitz Barricade 632F	#*Sitz Stellar 726D	BW	78
	#+*Hoffman LLL Pride 7603	+*SITZ Barbaramere Nell 765D	205 Wt.	657
	*Sitz Achievement 743F	#*HA Cowboy Up 5405	205 Ratio	96
*Casino Kaitlyn T144 19935565	*Casino Kaitlyn R56	Sitz Henrietta Pride Y2	365 Wt.	
		#*Poss Achievement	365 Ratio	
		*Sitz Barbaramere 70D		
		*Prairie Creek B Granite 5033		
		*Casino Kaitlyn N54		

CED	BW	WW	YW	DOC	HP	MILK
+6	+.8	+73	+133	+0	+15.0	+29

MARB	RE	$M	$W	$F	$G	$B	$C
+.27	+.72	+54	+70	+95	+35	+130	+223

- Top 20% YW, HP; $W; 25% WW.
- Low birth, good Weaning and Yearling Blockade. Dam is a long, nice-uddered Achievement daughter.
- Dam Production WR 2-97.

44 MC Blockade 302

Birth Date: 02-11-2023 Bull *20758484 Tattoo: 302

*Hoffman LLL Blockade 20040653	*Sitz Barricade 632F	#*Sitz Stellar 726D	BW	95
	#+*Hoffman LLL Pride 7603	+*SITZ Barbaramere Nell 765D	205 Wt.	
		#*HA Cowboy Up 5405	205 Ratio	
		Sitz Henrietta Pride Y2		
	#*Connealy Comrade 1385	#*Connealy Consensus 7229	365 Wt.	
*Casino Jilt R79 19301861		Happy Gee of Conanga 919		
	+*Casino Jilt N73	#*A A R Ten X 7008 S A	365 Ratio	
		Casino Jilt H52		

CED	BW	WW	YW	DOC	HP	MILK
+5	+.2	+70	+114	+27	+10.9	+20

MARB	RE	$M	$W	$F	$G	$B	$C
+.41	+.43	+85	+70	+76	+38	+114	+233

- Top 10% $M, Claw, Angle; 15% DOC, $EN; 20% $W.
- Moderate Birth, very Docile, long bodied Bull. Out of a good producing cow family. Jilt H52 has been a stellar donor for Rancho Casino.
- Actual Weaning Weight 794 lbs.

2011 Seedstock CAB Producers of the Year- Rancho Casino Angus and Dal Porto Livestock

45 MC Sensation 305 [OHP]

Birth Date: 02-28-2023 Bull 20855319 Tattoo: 305

Brookdale Sensation 578 19238478	#+*S A V Sensation 5615	#+*S A V Registry 2831	BW	84
	Brookdale Progress 315	*S A V Blackcap May 4136	205 Wt.	600
		*Brookdale Responder 63	205 Ratio	95
		Brookdale Progress 396	365 Wt.	
	#*Connealy Comrade 1385	#*Connealy Consensus 7229	365 Ratio	
*Casino Entella R33 19283704		Happy Gee of Conanga 919		
	Casino Entella N25	#+*KM Broken Bow 002		
		Casino Entella H61		

CED	BW	WW	YW	DOC	HP	MILK
+6	-.6	+67	+124	+30	+12.3	+27

MARB	RE	$M	$W	$F	$G	$B	$C
+.23	+.85	+67	+67	+91	+33	+124	+228

- Top 5% DOC, 15% BW; 25% RE, PAP; 30% $W.
- Negative birth weight, clean-made bull.
- Dam is a good-uddered, correct Comrade daughter.

GENETIC Opportunity

46 Dal Porto LLL Iconic B12

Birth Date: 02-01-2023 Bull *20735588 Tattoo:

*DB Iconic G95 19611994
- #*Musgrave 316 Stunner
  - #+*LD Capitalist 316
  - #MCATL Blackbird 831-1378
- *DB Ms Discovery D13
  - #*V A R Discovery 2240
  - DB Ms Final Tool 4120

#+*Hoffman LLL Henrietta 5703 18470861
- #*Connealy Black Granite
  - #*Connealy Consensus 7229
  - #Eura Elga of Conanga 9109
- Sitz Henrietta Pride Y2
  - #*Sitz Identity 2575
  - #+Sitz Henrietta Pride 628T

BW	205 Wt.	205 Ratio	365 Wt.	365 Ratio
82	716	96		

CED	BW	WW	YW	DOC	HP	MILK
+9	-.5	+66	+120	+26	+9.6	+25

MARB	RE	$M	$W	$F	$G	$B	$C
+1.05	+.69	+57	+64	+83	+74	+157	+261

- High-Marbling Iconic son for use on heifers.
- Good looking, heavy muscled, high capacity and thickness.
- Eight-year-old Black Granite dam has a 103 WR on 6 calves.
- +26 Docility, +1.05 Marbling.

Lot 47 - Dal Porto Surpass B14

47 Dal Porto Surpass B14

Birth Date: 02-16-2023 Bull *20737914 Tattoo: B14

+*BJ Surpass 19774516
- #+*TEX Playbook 5437
  - #+*Basin Payweight 1682
  - +*Rita 1C43 of 9M26 Complete
- +*BJ Prophet 5275
  - #+*G A R Prophet
  - *BJ Complete 1165

*DPL Foxy Lady 9217 19773487
- #*HA Prime Cut 4493
  - Vermilion Sirloin
  - +HA Miss Blackcap 9127
- DPL Foxy Lady 6206
  - #*Connealy Black Granite
  - DPL Foxy Lady 3048

BW	205 Wt.	205 Ratio	365 Wt.	365 Ratio
68	710	104		

CED	BW	WW	YW	DOC	HP	MILK
+9	+.1	+69	+112	+23	+14.3	+28

MARB	RE	$M	$W	$F	$G	$B	$C
+.91	+.78	+93	+75	+98	+69	+166	+308

- Good-looking smooth-made, low birth Surpass son, loaded with muscle, thickness and width.
- Four-year-old Prime Cut dam has a beautiful udder.
- B14 has a 104 WR. Top 2% $Maternal from an awesome cow family.

48 Dal Porto Surpass B20

Birth Date: 02-17-2023 Bull +*20737932 Tattoo: B20

+*BJ Surpass 19774516
- #+*TEX Playbook 5437
  - #+*Basin Payweight 1682
  - +*Rita 1C43 of 9M26 Complete
- +*BJ Prophet 5275
  - #+*G A R Prophet
  - *BJ Complete 1165

*DPL Fern 8229 19685844
- *Connealy Rock 277P
  - #*K C F Bennett TheRock A473
  - Brecka of Conanga 277P
- DPL Fern 6214
  - *DPL Anarchy M05
  - DPL Fern 7007

BW	205 Wt.	205 Ratio	365 Wt.	365 Ratio
94	842	115		

CED	BW	WW	YW	DOC	HP	MILK
+1	+5.3	+101	+169	+24	+14.7	+31

MARB	RE	$M	$W	$F	$G	$B	$C
+.79	+.67	+80	+84	+108	+64	+173	+304

- Little more frame in this long-bodied Surpass son for use on cows. Width over the top and lower quarter.
- Donor Dam has a 113 WR, 109 YR. Maternal brother was a high seller to Atkinson Angus.
- Top 1% WW, YW, YH; 2% $W; 3% CW; 10% $C, Angle; 15% $M; 25% HP.

49 Dal Porto Niagara B35

Birth Date: 02-08-2023 Bull *20737703 Tattoo: B35

#*S S Niagara Z29 17287387
- #*Hoover Dam
  - #*SydGen C C & 7
  - #Erica of Ellston C124
- Jet S S X144
  - #*B/R New Day 454
  - JET S S T151

*DPL Miss Edella 0244 19961884
- *WAR Broken Bow B344 T219
  - #+*KM Broken Bow 002
  - WAR Performer T219 1113
- DPL Miss Edella 5248
  - #+*PVF Insight 0129
  - DPL Miss Edella 0099

BW	205 Wt.	205 Ratio	365 Wt.	365 Ratio
86	777	114		

CED	BW	WW	YW	DOC	HP	MILK
+2	+3.1	+78	+145	+22	+11.5	+26

MARB	RE	$M	$W	$F	$G	$B	$C
+.58	+.76	+58	+65	+108	+54	+162	+268

- Big-footed, sound Niagara son for use on cows. Extra length from nose to tail. 114 WR on a good-looking bull.
- 355-day calving interval for his 3-year-old Broken Bow dam.
- Top 10% YW; 15% WW, $F.

Lot 50 - Dal Porto Niagara B44

50 Dal Porto Niagara B44

Birth Date: 02-12-2023 Bull *20734626 Tattoo: B44

#*S S Niagara Z29 17287387
- #*Hoover Dam
  - #*SydGen C C & 7
  - #Erica of Ellston C124
- Jet S S X144
  - #*B/R New Day 454
  - JET S S T151

*DPL Erica Lass 0215 19961903
- *DPL Revived
  - #+*Quaker Hill Rampage 0A36
  - #DPL Foxy Goldie 3030
- *DPL Erica Lass 5228
  - *DPL Anarchy M05
  - DPL Erica Lass 2013

BW	205 Wt.	205 Ratio	365 Wt.	365 Ratio
97	829	121		

CED	BW	WW	YW	DOC	HP	MILK
-5	+4.2	+90	+162	+23	+10.9	+27

MARB	RE	$M	$W	$F	$G	$B	$C
+.72	+1.16	+59	+73	+116	+65	+181	+294

- Added frame, added length, bone and top on a Niagara son for use on cows. 829 wean wt., 121 WR.
- Three-year-old, big-bodied Revived daughter has added length.
- 2% YW; 3% WW, CW, REA; 10% $F; 15% MW, $B, $W, $C.

Lot 48 - Dal Porto Surpass B20

Lot 51 - Dal Porto Justice B01

Lot 53 - Casino Wildcat W121

51 Dal Porto Justice B01

Birth Date: 01-25-2023 Bull *20734624 Tattoo: B01

*Bear Mtn Justify
*Bear Mtn Justice 19850222
Bear Mtn Jamie 7860
*Bear Mtn Mark II
*Bear Mtn DAR Eulima 1689 20192824
+*Bear Mtn Eulima 9507
#*KG Justified 3023
Bear Mtn Judy 3092
#*HAYNES Outright 452
+Bear Mtn Jamie 5195
*Connealy Ruger
Bear Mtn Barbara 6574
+*Hoover No Doubt
Bear Mtn Eulima 0130

BW	205 Wt.	205 Ratio	365 Wt.	365 Ratio
81	772	109		

CED	BW	WW	YW	DOC	HP	MILK
+7	+.7	+76	+141	+19	+14.6	+42

MARB	RE	$M	$W	$F	$G	$B	$C
+.64	+.80	+73	+84	+73	+53	+125	+235

- Good looking deep made low birth bull loaded with thickness and volume. 109 wean ratio.
- Dam's pedigree is loaded with productive cows and impactful sires.
- Top 2% $W, 10% $W, HP, HS, 20% WW, $M

53 Casino Wildcat W121

Birth Date: 02-10-2023 Bull *20793577 Tattoo: W121

+*GAR Discovery 6737H
*E & B Wildcat 9402 19810163
E&B Lady Plus 643
+*Casino Bomber R181
*Casino Annie U178 20181388
*Casino Annie R125
#*V A R Discovery 2240
*G A R Ingenuity 3132
#*Connealy Confidence Plus
#+E&B Lady Credence 190
#*Casino Bomber N33
Casino Dorothy J66
*WAR Broken Bow B344 T219
*Casino Annie L01

BW	205 Wt.	205 Ratio	365 Wt.	365 Ratio
80	694	98		

CED	BW	WW	YW	DOC	HP	MILK
+9	+.8	+73	+129	+16	+16.1	+29

MARB	RE	$M	$W	$F	$G	$B	$C
+.78	+1.08	+82	+74	+113	+66	+179	+314

- Top 5% RE; 10% Angle, $M, $F, $C; 15% HP, CW, $W, $B; 25% WW, YW.
- Low birth weight Wildcat son that is long and attractive with all excellent $Values. Dam is a stout Bomber granddaughter.
- Dam Production WR 1-98.

52 Casino Wildcat W113

Birth Date: 02-05-2023 Bull *20793578 Tattoo: W113

+*GAR Discovery 6737H
*E & B Wildcat 9402 19810163
E&B Lady Plus 643
*Sitz Achievement 743F
*Casino Annie U129 20181375
*Casino Annie P32
#*V A R Discovery 2240
*G A R Ingenuity 3132
#*Connealy Confidence Plus
#+E&B Lady Credence 190
#*Poss Achievement
*Sitz Barbaramere 70D
*Casino Speed K130
Casino Annie F70

BW	205 Wt.	205 Ratio	365 Wt.	365 Ratio
76	765	108		

CED	BW	WW	YW	DOC	HP	MILK
+10	+1.5	+92	+173	+26	+12.7	+23

MARB	RE	$M	$W	$F	$G	$B	$C
+.56	+.86	+53	+73	+145	+50	+195	+306

- Top 1%CW, $F, YW, RADG; 2% WW; 10% SC, $B, $C; 15% $W; 20% CED, DOC.
- Long-bodied, calving-ease bull with big Weaning and Yearling EPDs out of a good milking first calf Achievement dam.
- Dam Production WR 1-108.

54 Casino Monumental W130

Birth Date: 02-14-2023 Bull *20779314 Tattoo: W130

#3F Epic 4631
*Casino Monumental 19334687
*Casino Annie L50
+*Hoffman LLL Capitalist 9405
*Casino LLL Emma U136 20181377
+*Hoffman LLL Emma 9510
*Varilek Product 2010 04
Zebo Queen 1072
Casino Franklin G66
*Casino Annie J31
#+*LD Capitalist 316
Sitz Henrietta Pride Y2
*DPL Developer T18
Sitz Emma E 166W

BW	205 Wt.	205 Ratio	365 Wt.	365 Ratio
78	726	102		

CED	BW	WW	YW	DOC	HP	MILK
+12	-.9	+67	+113	+3	+11.4	+29

MARB	RE	$M	$W	$F	$G	$B	$C
+.39	+.73	+80	+78	+87	+37	+123	+240

- Top 3% PAP; 10% CED, $W; 15% BW, $M.
- Calving Ease for three generations in this long-bodied bull. Dam Production WR 1-102.

Lot 52 - Casino Wildcat W113

55 CR Barricade 344 [AMF-CAF-DZF-DDF-MIF-NHF-OHF-OSF-RDF]

Birth Date: 02-12-2023 Bull +*20876916 Tattoo: 344

#*Sitz Stellar 726D
*Sitz Barricade 632F 19078148
+*SITZ Barbaramere Nell 765D
#TC Rito 416
#Blackcap JK 9136 16406993
Blackcap JK 466
#*Mohnen Substantial 272
*SITZ Pride 200B
*Sitz Superior 10971
Sitz Barbaramere Nell 73T
#+*Rito 1I2 of 2536 Rito 6I6
#+TC Chloe 2056
#+B/R Ambush 28
Blackcap JK 2234

BW	205 Wt.	205 Ratio	365 Wt.	365 Ratio
91	624	100		

CED	BW	WW	YW	DOC	HP	MILK
+2	+1.7	+59	+108	+7	+16.4	+29

MARB	RE	$M	$W	$F	$G	$B	$C
+.62	+.49	+54	+54	+73	+49	+122	+212

- Top 2% Claw; 10% PAP; 15% HP.
- A moderate framed, thick made Barrricade. Flushmate to Lot 56.

GENETIC Opportunity

56 CR Barricade 352 [AMF-D2F-DDF-MIF-NHF-OHF-OSF-RDF]

Birth Date: 02-13-2023 Bull +*20876917 Tattoo: 352

*Sitz Barricade 632F 19078148	#*Sitz Stellar 726D	#*Mohnen Substantial 272	BW	86
	+*SITZ Barbaramere Nell 765D	*SITZ Pride 200B	205 Wt.	745
		*Sitz Superior 10971	205 Ratio	100
#Blackcap JK 9136 16406993	#TC Rito 416	Sitz Barbaramere Nell 73T	365 Wt.	
		#+*Rito 1I2 of 2536 Rito 6I6	365 Ratio	
	Blackcap JK 466	#+TC Chloe 2056		
		#+B/R Ambush 28		
		Blackcap JK 2234		

CED	BW	WW	YW	DOC	HP	MILK
+4	+2.5	+67	+117	+12	+15.7	+22

MARB	RE	$M	$W	$F	$G	$B	$C
+.84	+.61	+60	+54	+96	+64	+159	+266

- Top 2% Claw; 15% HP, PAP; 25% HS.
- Lots of shape in this thick-made Barricade. He is a maternal brother to Lots 21, 23 and 27 out of the great producing Blackcap JK 9136. Flush brother to Lot 55.

57 Casino Barricade W146

Birth Date: 02-18-2023 Bull *20776634 Tattoo: W146

*Sitz Barricade 632F 19078148	#*Sitz Stellar 726D	#*Mohnen Substantial 272	BW	90
	+*SITZ Barbaramere Nell 765D	*SITZ Pride 200B	205 Wt.	599
		*Sitz Superior 10971	205 Ratio	88
*Casino Annie N10 18666776	#+*KM Broken Bow 002	Sitz Barbaramere Nell 73T	365 Wt.	
		#*Summitcrest Complete 1P55	365 Ratio	
	*Casino Annie L50	#Summitcrest Princess 0P12		
		Casino Franklin G66		
		*Casino Annie J31		

CED	BW	WW	YW	DOC	HP	MILK
+3	+3.3	+73	+129	+5	+14.6	+24

MARB	RE	$M	$W	$F	$G	$B	$C
+.76	+.96	+53	+59	+108	+64	+172	+276

- Top 15% CW, RE, PAP, $F; 20% $B; 25% WW, YW.
- Solid carcass numbers and big Ribeye in this good Barricade.
- Dam Production WR 6-96.

Brief History of Triple L Cattle

In 2013, Hoffman Ranch offered in the Fall Female Sale a ½ interest in a choice of 5 females from the Sitz Angus, Montana Fall herd they had previously purchased. We formed Triple L Cattle LLC as a partnership with Rancho Casino, Dal Porto Livestock and Terry & Karla Beller, Beller Feedlot to purchase this Lot. The offspring of these 5 cows have been a part of successful sales for Hoffmans and us. The highlight of this has been the Sitz Henrietta Pride Y2 cow. She has 52 Genomic Progeny and we believe is one of the great cows of the breed. Our herdsire Hoffman LLL Blockade is a grandson of Y2. The daughters and granddaughters and the progeny of these 5 cows will be a large part of our future.

Terry named our partnership,and it reflects his philosophy: LIVING LIFE LARGE.

Reference

Poss Dominator

Birth Date: 08-26-2020 Bull +*19857407 Tattoo: 0902

+*Hoover No Doubt 17882682	#*Mogck Bullseye	#MOGCK Sure Shot
		Mogck Mary 1255
	*Miss Blackcap Ellston J2	#*SydGen C C & 7
		#Miss Blackcap Ellston D154
*Poss Erica 705 18962469	#+*K C F Bennett Fortress	#*Connealy Consensus
		*Thomas Patricia 9705
	Poss Erica 5118	#*Poss Element 215
		+Poss Erica 1518

CED	BW	WW	YW	DOC	HP	MILK
+6	+2.1	+91	+160	+31	+12.0	+17
MARB	**RE**	**$M**	**$W**	**$F**	**$G**	**$B**	**$C**
+1.21	+.63	+66	+72	+116	+81	+197	+322

Cox Ranch Herd Sire

Poss Dominator

GENETIC Opportunity

58 CR Dominator 304

Birth Date: 01-09-2023 Bull *20821402 Tattoo: 304

			BW
+*Hoover No Doubt		#*Mogck Bullseye	77
+*Poss Dominator 19857407		*Miss Blackcap Ellston J2	205 Wt.
	*Poss Erica 705	#+*K C F Bennett Fortress	
		Poss Erica 5118	205 Ratio
CR Toni 154 20228521		#+*KM Broken Bow 002	
	#*Casino Bomber N33	#*Casino Annie K48	365 Wt.
	Cox Toni 745	Kraye Valor JK 5263	
		Toni of JK 2281	365 Ratio

CED	BW	WW	YW	DOC	HP	MILK
+8	+1.1	+82	+138	I+27	I+11.1	+19
MARB	**RE**	**$M**	**$W**	**$F**	**$G**	**$B**	**$C**
I+.93	I+.68	+70	+68	+104	+66	+170	+290

- Top 10% WW; 15% YW, DOC; 20% CW, $F, $B, $C;
- 25% $W, $G, Marb.
- High-capacity Dominator out of a stylish young Bomber daughter.
- Actual Weaning Weight 784 lbs.

Lot 59 - CR Dominator 309

59 CR Dominator 309 [D2F-DDF-M1F-NHF-OHF-OSF]

Birth Date: 01-22-2023 Bull *20821404 Tattoo: 309

			BW
+*Hoover No Doubt		#*Mogck Bullseye	86
+*Poss Dominator 19857407		*Miss Blackcap Ellston J2	205 Wt.
	*Poss Erica 705	#+*K C F Bennett Fortress	
		Poss Erica 5118	205 Ratio
CR Miss Elba 166 20228528		#+*LD Capitalist 316	
	+*Hoffman LLL Capitalist 9405	Sitz Henrietta Pride Y2	365 Wt.
	CR Miss Elba 981	Cox Valor 761	
		Cox Miss Elba 619	365 Ratio

CED	BW	WW	YW	DOC	HP	MILK
+5	+2.2	+77	+133	+19	+14.9	+24
MARB	**RE**	**$M**	**$W**	**$F**	**$G**	**$B**	**$C**
+.68	+.94	+76	+73	+91	+58	+149	+269

- Top 10% HP; 15% WW, RE, $W; 20% YW, $M.
- Lots of growth with excellent heifer pregnancy EPDs in this long-bodied, well-made bull.
- Actual Weaning Weight 801 lbs.

60 CR Dominator 312 [DDF]

Birth Date: 02-08-2023 Bull *20821405 Tattoo: 312

			BW
+*Hoover No Doubt		#*Mogck Bullseye	87
+*Poss Dominator 19857407		*Miss Blackcap Ellston J2	205 Wt.
	*Poss Erica 705	#+*K C F Bennett Fortress	730
		Poss Erica 5118	205 Ratio
CR Toni 171 20228529		#+*LD Capitalist 316	105
	+*Hoffman LLL Capitalist 9405	Sitz Henrietta Pride Y2	365 Wt.
	CR Toni 8104	Kraye Hero JK 4198	
		Toni of JK 2281	365 Ratio

CED	BW	WW	YW	DOC	HP	MILK
+4	+2.8	+84	+139	+15	+10.6	+20
MARB	**RE**	**$M**	**$W**	**$F**	**$G**	**$B**	**$C**
+.50	+.79	+78	+73	+109	+49	+158	+283

- Top 1% Angle; 3% Claw; 10% WW; 15% YW, CW, $M, $W, $F;
- 20% SC; 25% $C.
- A foot improver with good Maternal in this calving ease bull.
- Dam Production WR 1-105.

61 CR Titan 313 [D2F-DDF-M1F-NHF-OHF-OSF]

Birth Date: 02-13-2023 Bull *20821406 Tattoo: 313

			BW
	+*Hoffman LLL Developer 9595	*DPL Developer T18	78
*DPL Titan Z66 20067606		Sitz Emma E 166W	205 Wt.
	*DPL Foxy Georgie 8200	#+*LD Capitalist 316	663
		*DPL Foxy Georgie 6227	205 Ratio
CR Pride 152 20235135	*Sitz Barricade 632F	#*Sitz Stellar 726D	95
		+*SITZ Barbaramere Nell 765D	365 Wt.
	Cox Pride 758	Kraye Valor JK 5263	
		Pride of JK 2295	365 Ratio

CED	BW	WW	YW	DOC	HP	MILK
I+5	I+2.2	I+75	I+133	I+24	I+12.5	I+26
MARB	**RE**	**$M**	**$W**	**$F**	**$G**	**$B**	**$C**
I+.50	I+.66	+70	+68	+112	+44	+156	+272

- Top 10% $F; 20% WW, YW, CW; 25% DOC, Claw, Angle, $W.
- A Titan X Barricade first calf cow that is stout made with top of the breed Weaning and Yearling EPDs.
- Dam Production WR 1-95.

62 CR Dominator 368

Birth Date: 02-27-2023 Bull *20855200 Tattoo: 368

			BW
+*Hoover No Doubt		#*Mogck Bullseye	85
+*Poss Dominator 19857407		*Miss Blackcap Ellston J2	205 Wt.
	*Poss Erica 705	#+*K C F Bennett Fortress	681
		Poss Erica 5118	205 Ratio
*CR Rita 0228 19913984		#+*Basin Payweight 1682	96
	Brookdale Payweight 67	Brookdale Progress 315	365 Wt.
	*Poss Rita 7169	#+*Baldridge Compass C041	
		Poss Rita 4150	365 Ratio

CED	BW	WW	YW	DOC	HP	MILK
+0	+3.5	+96	+159	+31	+10.3	+20
MARB	**RE**	**$M**	**$W**	**$F**	**$G**	**$B**	**$C**
+.84	+.58	+53	+75	+122	+59	+181	+288

- Top 1% WW; 2% YW, CW; 3% $F; 4% DOC; 10% $W; 15% $B, $C.
- Top of the breed for Weaning, Yearling and Docility EPDs and $Values gives this bull as much potential as any in the sale.
- Dam Production WR 1-96.

GENETIC Opportunity

63 CR Dominator 375 [DZF-DDF-MIF-NHF-OHF-OSF]

Birth Date: 03-10-2023 Bull 20855199 Tattoo: 375

+*Poss Dominator 19857407	+*Hoover No Doubt	#*Mogck Bullseye	BW	84
		*Miss Blackcap Ellston J2	205 Wt.	687
	*Poss Erica 705	#+*K C F Bennett Fortress	205 Ratio	97
		Poss Erica 5118	365 Wt.	
Cox Pride 758 19353223	Kraye Valor JK 5263	#+*PA Valor 201	365 Ratio	
		#Miss Burgess JK 1246		
	Pride of JK 2295	*Arrow One Long Answer		
		Pride of JK 0131		

CED	BW	WW	YW	DOC	HP	MILK
+5	+2.5	+83	+140	+17	+16.7	+16

MARB	RE	$M	$W	$F	$G	$B	$C
+.47	+.72	+71	+66	+99	+46	+145	+259

- Top 10% WW, HP; 15% YW; 25% CW; 30% $M, $W, $F.
- Another Dominator that excels for Weaning and Yearling weights and Heifer Pregnancy. Dam is a dependable producer.
- Dam Production WR 3-99.

65 MC Dominator 301

Birth Date: 02-14-2023 Bull *20827647 Tattoo: 301

+*Poss Dominator 19857407	+*Hoover No Doubt	#*Mogck Bullseye	BW	90
		*Miss Blackcap Ellston J2	205 Wt.	
	*Poss Erica 705	#+*K C F Bennett Fortress	205 Ratio	
		Poss Erica 5118	365 Wt.	
*Casino Blackbird Trina R05 19283693	#*CTS Remedy 1T01	#Connealy Thunder	365 Ratio	
		CTS 7V03 Bellemere Maid 9T02		
	*Casino Blackbird Trina N38	#*Connealy Confidence 0100		
		Casino Blackbird Trina k65		

CED	BW	WW	YW	DOC	HP	MILK
+6	+1.5	+73	+134	+21	+14.0	+32

MARB	RE	$M	$W	$F	$G	$B	$C
+1.00	+.63	+71	+72	+108	+69	+177	+301

- Top 10% CEM; 15% CW, $F, $B, $C, Milk; 20% Claw, YW, SC, Marb, $W, $G; 25% WW .
- Stout-made Dominator son with excellent $Values. Dam is long bodied and clean made.
- Actual Weaning Weight 758 lbs.

64 CR Dominator 378

Birth Date: 03-23-2023 Bull 20855198 Tattoo: 378

+*Poss Dominator 19857407	+*Hoover No Doubt	#*Mogck Bullseye	BW	86
		*Miss Blackcap Ellston J2	205 Wt.	720
	*Poss Erica 705	#+*K C F Bennett Fortress	205 Ratio	102
		Poss Erica 5118	365 Wt.	
Cox Elmaretta 611 18994197	#+*S A V Resource 1441	+Rito 707 of Ideal 3407 7075	365 Ratio	
		*S A V Blackcap May 4136		
	Poss Elmaretta 1197	Connealy Right Direct 457B		
		Poss Elmaretta 431		

CED	BW	WW	YW	DOC	HP	MILK
-2	+4.2	+87	+147	+28	+11.5	+16

MARB	RE	$M	$W	$F	$G	$B	$C
+.77	+.64	+58	+61	+99	+61	+160	+266

- Top 4% WW; 10% YW, DOC; 15% Claw; 20% Angle, HS; 25% CW.
- Weaning and Yearling performance with foot quality in this smooth Bull.
- Dam Production WR 3-97.

66 MC Dominator 303

Birth Date: 02-21-2023 Bull *20827634 Tattoo: 303

+*Poss Dominator 19857407	+*Hoover No Doubt	#*Mogck Bullseye	BW	98
		*Miss Blackcap Ellston J2	205 Wt.	719
	*Poss Erica 705	#+*K C F Bennett Fortress	205 Ratio	114
		Poss Erica 5118	365 Wt.	
+*Casino Echo C172 20207549	#+*PVF Insight 0129	#*S A V Brilliance 8077	365 Ratio	
		+*PVF Missie 790		
	Casino Echo C172	#+*Rito 1I2 of 2536 Rito 6I6		
		Casino Echo X129		

CED	BW	WW	YW	DOC	HP	MILK
+1	+3.3	+78	+136	+33	+11.9	+21

MARB	RE	$M	$W	$F	$G	$B	$C
+.69	+.75	+71	+63	+98	+53	+150	+266

- Top 2% DOC; 15% WW, YW.
- A high-capacity bull from a good cow family. Granddam was a productive Donor.

Thank You

TO EVERYONE WHO MAKES OUR OPERATIONS WORK:

Jay & Crystal Morrow
Cody & Nikki Morrow
Byron & Connie Cox
Kat Kennedy
Josh & Michelle Valdez
Cordell & Jessica Willert

Brigham Scott – Cow Country Vet
Tim & Trisha Weber
Marsh Mercantile – Cheryl Moody
Angus Media
Josh Delaney – Bull Prep

GENETIC Opportunity

Reference

Casino Officer

Birth Date: 08-14-2018 Bull +*19405480 Tattoo: R148

#+*Baldridge Colonel C251 18493773	+baldridge Xpand x743	#*Hoover Dam
		Baldridge Queen S87
	*Baldridge Isabel Y69	#*Styles Upgrade J59
		+Baldridge Isabel T935
Elbanna of Conanga 1209 17029025	#*Connealy Consensus	#KMK Alliance 6595 I87
		Blinda of Conanga 004
	Elbasta of Conanga 9703	#*Connealy Forward
		#Elba of Conanga 3761

CED	BW	WW	YW	DOC	HP	MILK
+3	+1.8	+78	+143	+34	+10.4	+33

MARB	RE	$M	$W	$F	$G	$B	$C
+.74	+.84	+77	+77	+89	+59	+148	+269

Casino Officer

Lot 67 - Dal Porto Officer B33

69 Dal Porto Officer B53

Birth Date: 02-16-2023 Bull *20735455 Tattoo:

+*Casino Officer 19405480	#+*Baldridge Colonel C251	+baldridge Xpand x743
		*Baldridge Isabel Y69
	Elbanna of Conanga 1209	#*Connealy Consensus
		Elbasta of Conanga 9703
*DPL LCC Poly 7242 19421063	Casino H64 Aberdeen K70	*Casino Aberdeen H64
		Casino Blackbird H94
	+*DPL LCC Polly 2029	#*Connealy Final Product
		H A V E Polly 7001 H100

BW	205 Wt.	205 Ratio	365 Wt.	365 Ratio
79	724	106		

CED	BW	WW	YW	DOC	HP	MILK
+4	+2.5	+74	+124	+23	+7.3	+27

MARB	RE	$M	$W	$F	$G	$B	$C
+.59	+.70	+66	+71	+74	+51	+125	+228

- Long-bodied, thick, heavy-boned bull for use on cows. Loaded with red meat. 106 WR.
- Impressive dam from the Polly family has a 102 WR on 5 calves with a 368-calving interval.
- Calving ease maternal, $W, wean weight and yearling weight.

67 Dal Porto Officer B33

Birth Date: 03-01-2023 Bull *20735454 Tattoo:

+*Casino Officer 19405480	#+*Baldridge Colonel C251	+baldridge Xpand x743
		*Baldridge Isabel Y69
	Elbanna of Conanga 1209	#*Connealy Consensus
		Elbasta of Conanga 9703
DPL Edella 4036 18450094	DPL Daybreak K82	#MCC Daybreak
		#DPL Miss Edella 2036
	DPL Edella 8002	#*S S Objective T510 0T26
		DPL Edella 6028

BW	205 Wt.	205 Ratio	365 Wt.	365 Ratio
90	786	100		

CED	BW	WW	YW	DOC	HP	MILK
+8	+.2	+66	+130	+20	+3.7	+26

MARB	RE	$M	$W	$F	$G	$B	$C
+.70	+.62	+30	+58	+92	+53	+145	+218

- Heavy-muscled Officer son for use on cows. Good feet, thickness, depth, and bone.
- Average 107 WR for his 9-year-old dam.
- 2 of the most productive cows in the Angus breed in the 6 Officer sons. Baldridge Isabel Y69, Elbanna of Conanga 1209.

70 Dal Porto Officer B56

Birth Date: 02-25-2023 Bull *20735444 Tattoo:

+*Casino Officer 19405480	#+*Baldridge Colonel C251	+baldridge Xpand x743
		*Baldridge Isabel Y69
	Elbanna of Conanga 1209	#*Connealy Consensus
		Elbasta of Conanga 9703
*DPL Foxy Erica 0256 19961890	*Connealy Emerald	#*Connealy Confidence Plus
		Jace of Conanga 6571
	+*DPL Foxy Erica 6237	#*Baldridge Waylon W34
		Dpl Foxy Erica 0078

BW	205 Wt.	205 Ratio	365 Wt.	365 Ratio
84	753	110		

CED	BW	WW	YW	DOC	HP	MILK
-1	+2.8	+81	+146	+29	+9.9	+29

MARB	RE	$M	$W	$F	$G	$B	$C
+.63	+1.13	+62	+72	+96	+61	+156	+264

- Long-bodied, good-fronted Officer son for use on cows. 110 WR.
- Three-year-old Emerald dam has a bright future. She has a 110 WR, 111 YR, 133 IMFR.
- Top 4% REA;10% WW, YW, DOC.

68 Dal Porto Officer B48

Birth Date: 02-15-2023 Bull *20735456 Tattoo:

+*Casino Officer 19405480	#+*Baldridge Colonel C251	+baldridge Xpand x743
		*Baldridge Isabel Y69
	Elbanna of Conanga 1209	#*Connealy Consensus
		Elbasta of Conanga 9703
#*DPL Foxy Corrine 7232 19421062	Casino H64 Aberdeen K70	*Casino Aberdeen H64
		Casino Blackbird H94
	DPL Foxy Corrine 2026	Werner Westward 357
		DPL Foxy Corrine 5031

BW	205 Wt.	205 Ratio	365 Wt.	365 Ratio
80	702	103		

CED	BW	WW	YW	DOC	HP	MILK
+6	+.9	+75	+133	+19	+8.6	+32

MARB	RE	$M	$W	$F	$G	$B	$C
+.75	+.99	+64	+77	+104	+60	+164	+277

- Heavy muscled, wide topped, big middle on a moderate birth bull for use on cows.
- Pathfinder Dam has 5 calves with a 368-day calving interval. 105 WR, 108 YR, 101 IMFR, 106 REAR.
- Top 10% CEM, REA, $W.

71 Dal Porto Officer B63

Birth Date: 02-27-2023 Bull *20735452 Tattoo:

+*Casino Officer 19405480	#+*Baldridge Colonel C251	+baldridge Xpand x743
		*Baldridge Isabel Y69
	Elbanna of Conanga 1209	#*Connealy Consensus
		Elbasta of Conanga 9703
DPL Foxy Lady 9234 19842869	DPL All In S74	#*Deer Valley All In
		DPL Pride 9083
	DPL Foxy Lady 0087	#High Valley 4C6 Ambush
		D P L Foxy Lady 246

BW	205 Wt.	205 Ratio	365 Wt.	365 Ratio
80	726	106		

CED	BW	WW	YW	DOC	HP	MILK
+0	+4.6	+82	+137	+30	+9.4	+25

MARB	RE	$M	$W	$F	$G	$B	$C
+.49	+.99	+46	+63	+101	+53	+154	+246

- Moderate-framed, good-footed, easy-moving Officer son for use on cows. 106 WR.
- Four-year-old All In dam has a 362 day calving interval on 3 calves.
- Top 5% DOC; 10% WW, MW, REA.

GENETIC Opportunity

72 Dal Porto Officer B67

Birth Date: 02-28-2023 Bull *20735441 Tattoo:

+*Casino Officer 19405480	#+*Baldridge Colonel C251	+baldridge Xpand x743	
		*Baldridge Isabel Y69	
	Elbanna of Conanga 1209	#*Connealy Consensus	
		Elbasta of Conanga 9703	
*DPL Erica 0209 19961878	DPL Boundary T72	#+*KM Broken Bow 002	
		DPL Barbara 4080	
	*DPL Erica 4021	DPL Dash N08	
		DPL Erica 2030	

BW	205 Wt.	205 Ratio	365 Wt.	365 Ratio
79	760	111		

CED	BW	WW	YW	DOC	HP	MILK
+10	+.4	+63	+117	+16	+7.6	+31

MARB	RE	$M	$W	$F	$G	$B	$C
+.81	+.77	+65	+68	+78	+64	+142	+249

- Moderate-framed, thick bull for use on big heifers or cows.
- Three-year-old Boundary dam's first calf is one of the best young two year olds.
- Foot Claw and Angle are strengths.

Hoover No Doubt - Sire of T/D No Doubt 041 and Poss Dominator

Reference

T/D No Doubt 041

Birth Date: 01-09-2020 Bull +*19785614 Tattoo: 041

+*Hoover No Doubt 17882682	#*Mogck Bullseye	#MOGCK Sure Shot
		Mogck Mary 1255
	*Miss Blackcap Ellston J2	#*SydGen C C & 7
		#Miss Blackcap Ellston D154
#*Casino Annie K48 17713662	DPL Upward L70	#*Sitz Upward 307R
		DPL Foxy Terri 7084
	Casino Annie G64	Casino Obvious Choice D02
		#Casino Annie T68

CED	BW	WW	YW	DOC	HP	MILK
+7	+1.0	+63	+116	+21	+11.5	+19

MARB	RE	$M	$W	$F	$G	$B	$C
+.99	+.75	+54	+51	+111	+69	+180	+287

- Rancho Casino Herd Sire and Maternal Brother to Bomber.

Casino Annie K48 - Dam of T/D No Doubt 041 and Casino Bomber N33

73 Casino No Doubt W125

Birth Date: 02-11-2023 Bull *20824629 Tattoo: W125

+*T/D No Doubt 041 19785614	+*Hoover No Doubt	#*Mogck Bullseye
		*Miss Blackcap Ellston J2
	#*Casino Annie K48	DPL Upward L70
		Casino Annie G64
*Casino Annie R37 19283707	#+*PVF Insight 0129	#*S A V Brilliance 8077
		+*PVF Missie 790
	#Casino Annie H16	#CAR Efficient 534
		Casino Annie Y28

BW	205 Wt.	205 Ratio	365 Wt.	365 Ratio
70	634	93		

CED	BW	WW	YW	DOC	HP	MILK
+6	+1.3	+60	+99	+16	+9.6	+18

MARB	RE	$M	$W	$F	$G	$B	$C
+.56	+.93	+51	+50	+116	+50	+166	+266

- Top 10% $F, Angle; 15% RE; 25% DMI, CW, $B.
- Good Feedlot Value and Ribeye bull out of a big-framed cow.
- Dam Production WR 3-97.

74 Casino No Doubt W128

Birth Date: 02-12-2023 Bull *20776624 Tattoo: W128

+*T/D No Doubt 041 19785614	+*Hoover No Doubt	#*Mogck Bullseye
		*Miss Blackcap Ellston J2
	#*Casino Annie K48	DPL Upward L70
		Casino Annie G64
*Casino Blackbird S10 19582367	#*Casino Bomber N33	#+*KM Broken Bow 002
		#*Casino Annie K48
	#*Casino Blackbird P08	#*Connealy Black Granite
		*Casino Blackbird M07

BW	205 Wt.	205 Ratio	365 Wt.	365 Ratio
74	683	96		

CED	BW	WW	YW	DOC	HP	MILK
+11	-.6	+65	+122	+16	+11.2	+24

MARB	RE	$M	$W	$F	$G	$B	$C
+.93	+.69	+38	+55	+94	+70	+165	+252

- Top 10% CEM; 15% CED, BW; 20% $G; 25% Marb.
- High marbling, calving ease here. Dam is from one of our best cow families.
- Dam Production WR 3-100.

Casino Bomber N33 - The Vermilion Ranch and Rancho Casino herd sire and maternal brother to T/D No Doubt 041. Maternal grandsire of Lots 5, 14, 40, 53, 74, 75, 85.

75 Casino No Doubt W139

Birth Date: 02-17-2023 Bull *20776631 Tattoo: W139

+*T/D No Doubt 041	+*Hoover No Doubt	#*Mogck Bullseye	BW	85
19785614	#*Casino Annie K48	*Miss Blackcap Ellston J2	205 Wt.	684
		DPL Upward L70	205 Ratio	100
		Casino Annie G64	365 Wt.	
	#*Casino Bomber N33	#+*KM Broken Bow 002	365 Ratio	
+*Casino Erica S203		#*Casino Annie K48		
19582361	#Casino Erica G161	#MCC Daybreak		
		Casino Erica C23		

CED	BW	WW	YW	DOC	HP	MILK
+9	+.3	+76	+140	+14	+13.3	+35

MARB	RE	$M	$W	$F	$G	$B	$C
+.80	+.96	+53	+75	+129	+64	+193	+303

- Top 2% $F; 3% CW; 10% $B, Milk; 15% YW, RE, $W, $C; 20% WW.
- Calving ease in a very complete bull with solid Weaning, Yearling and Ribeye numbers. Dam is one of our best Bomber daughters.
- Dam Production WR 3-96.

Lot 76 - Casino No Doubt W141

76 Casino No Doubt W141

Birth Date: 02-17-2023 Bull *20776633 Tattoo: W141

+*T/D No Doubt 041	+*Hoover No Doubt	#*Mogck Bullseye	BW	84
19785614	#*Casino Annie K48	*Miss Blackcap Ellston J2	205 Wt.	659
		DPL Upward L70	205 Ratio	96
		Casino Annie G64	365 Wt.	
	*WAR Broken Bow B344 T219	#+*KM Broken Bow 002	365 Ratio	
*Casino Erica R104		WAR Performer T219 1113		
19283721	*Casino Erica L38	#*EXAR Upshot 0562B		
		*Casino Erica H44		

CED	BW	WW	YW	DOC	HP	MILK
+6	+1.3	+63	+112	+14	+14.5	+23

MARB	RE	$M	$W	$F	$G	$B	$C
+.87	+.73	+68	+60	+94	+62	+155	+269

- Top 25% PAP, HP; 30% Marb, $G.
- Granddam is a donor and one of our best producers for this high-marbling bull.
- Dam Production WR 4-95.

77 Casino No Doubt W179

Birth Date: 03-05-2023 Bull *20776642 Tattoo: W179

+*T/D No Doubt 041	+*Hoover No Doubt	#*Mogck Bullseye	BW	80
19785614	#*Casino Annie K48	*Miss Blackcap Ellston J2	205 Wt.	652
		DPL Upward L70	205 Ratio	95
		Casino Annie G64	365 Wt.	
	*Prairie Creek B Granite 5033	#*Connealy Black Granite	365 Ratio	
*Casino Blackbird P27		Prairie Creek Lady 3042		
18986440	Casino Blackbird M48	*Baldridge Yahoo Y58		
		Casino Blackbird C24		

CED	BW	WW	YW	DOC	HP	MILK
+9	+1.1	+65	+110	+3	+10.5	+15

MARB	RE	$M	$W	$F	$G	$B	$C
+1.05	+.36	+57	+55	+82	+63	+145	+245

- Top 10% CEM; 20% Marb; 25% DMI.
- A thick, high-marbling, calving ease bull out of a feminine, good-milking cow.
- Dam Production WR 5-101.

78 Casino No Doubt W184

Birth Date: 03-07-2023 Bull *20776646 Tattoo: W184

+*T/D No Doubt 041	+*Hoover No Doubt	#*Mogck Bullseye	BW	69
19785614	#*Casino Annie K48	*Miss Blackcap Ellston J2	205 Wt.	602
		DPL Upward L70	205 Ratio	88
		Casino Annie G64	365 Wt.	
	#*Connealy Confidence 0100	Connealy Tobin	365 Ratio	
+*Casino Annie L29		Becka Gala of Conanga 8281		
18063056	*Casino Annie E61	#*S S Objective T510 0T26		
		Casino Annie Y67		

CED	BW	WW	YW	DOC	HP	MILK
+14	-1.6	+48	+87	+15	+13.2	+18

MARB	RE	$M	$W	$F	$G	$B	$C
+.79	+1.02	+58	+43	+99	+63	+162	+268

- Top 4% CED; 10% BW, CEM, DMI, RE; 20% Claw, Angle.
- Sleep-all-night calving ease in this 041 son. Dam is moderate with a perfect udder.
- Dam Production WR 8-98.

79 Casino No Doubt W189

Birth Date: 03-10-2023 Bull *20776647 Tattoo: W189

+*T/D No Doubt 041	+*Hoover No Doubt	#*Mogck Bullseye	BW	88
19785614	#*Casino Annie K48	*Miss Blackcap Ellston J2	205 Wt.	619
		DPL Upward L70	205 Ratio	90
		Casino Annie G64	365 Wt.	
	*WAR Broken Bow B344 T219	#+*KM Broken Bow 002	365 Ratio	
*Casino Blackbird N64		WAR Performer T219 1113		
18704633	Casino Blackbird L93	DPL Upward L70		
		Casino Blackbird H89		

CED	BW	WW	YW	DOC	HP	MILK
+2	+2.9	+75	+128	+24	+9.1	+23

MARB	RE	$M	$W	$F	$G	$B	$C
+1.04	+.77	+68	+67	+104	+71	+174	+294

- Top 15% PAP, $C; 20% WW, Marb, $F, $G, $B; 25% YW.
- Solid Weaning, Yearling, and Marbling in this deep, moderate bull.
- Dam Production WR 6-95.

80 Casino No Doubt W210

Birth Date: 03-28-2023 Bull *20776653 Tattoo: W210

+*T/D No Doubt 041	+*Hoover No Doubt	#*Mogck Bullseye	BW	94
19785614	#*Casino Annie K48	*Miss Blackcap Ellston J2	205 Wt.	634
		DPL Upward L70	205 Ratio	93
		Casino Annie G64	365 Wt.	
	#*Musgrave Big Sky	#+*Connealy Earnan 076E	365 Ratio	
+*Casino Jilt R82		SAV Primrose 7861		
19283731	Casino Jilt H52	#+S A V Bismarck 5682		
		Casino Jilt E52		

CED	BW	WW	YW	DOC	HP	MILK
+2	+2.6	+58	+94	+13	+14.1	+21

MARB	RE	$M	$W	$F	$G	$B	$C
+1.02	+.32	+75	+53	+81	+63	+144	+262

- Top 10% PAP; 15% DMI; 20% Marb, Claw, CEM; 25% SC, $M; 30% HP.
- Plenty of Marbling in this complete bull. Dam is larger framed and stout and a full sister to our most consistent donor.
- Dam Production WR 4-103.

GENETIC Opportunity

81 Casino LLL No Doubt W211

Birth Date: 03-28-2023 Bull *20776654 Tattoo: W211

+*T/D No Doubt 041 19785614	+*Hoover No Doubt	#*Mogck Bullseye	BW	84
	#*Casino Annie K48	*Miss Blackcap Ellston J2	205 Wt.	689
		DPL Upward L70	205 Ratio	101
		Casino Annie G64	365 Wt.	
+*Hoffman LLL Blackcap 9522 19434908	*Ellingson Top Shelf 5050	*Ellingson Plateau 1155	365 Ratio	
	+Sitz Blackcap 342U	#EA Emblynette 9203		
		#Connealy Thunder		
		#Sitz Blackcap 895		

CED	BW	WW	YW	DOC	HP	MILK
+3	+1.6	+65	+115	+28	+14.4	+25

MARB	RE	$M	$W	$F	$G	$B	$C
+.54	+.66	+73	+61	+104	+46	+151	+269

- Top 10% DOC; 20% Angle, $F; 25% CEM, $M.
- Docility with muscle and moderate birth out of a correct, thick dam.
- Dam Production WR 3-91.

82 Casino No Doubt W214

Birth Date: 04-03-2023 Bull *20776656 Tattoo: W214

+*T/D No Doubt 041 19785614	+*Hoover No Doubt	#*Mogck Bullseye	BW	76
	#*Casino Annie K48	*Miss Blackcap Ellston J2	205 Wt.	713
		DPL Upward L70	205 Ratio	104
		Casino Annie G64	365 Wt.	
#+*Casino Erica N43 18704620	#*Connealy Confidence 0100	Connealy Tobin	365 Ratio	
	Casino Erica G154	Becka Gala of Conanga 8281		
		#MCC Daybreak		
		#Casino Erica C150		

CED	BW	WW	YW	DOC	HP	MILK
+9	+.3	+71	+122	+21	+9.1	+19

MARB	RE	$M	$W	$F	$G	$B	$C
+.62	+.85	+54	+61	+96	+51	+146	+243

- Top 5% Angle; 10% CEM; 25% RE.
- Calving Ease and good carcass here. Out of one of our stoutest, high-capacity cows.
- Dam Production WR 6-103.

83 Casino No Doubt W219

Birth Date: 04-13-2023 Bull *20776657 Tattoo: W219

+*T/D No Doubt 041 19785614	+*Hoover No Doubt	#*Mogck Bullseye	BW	78
	#*Casino Annie K48	*Miss Blackcap Ellston J2	205 Wt.	744
		DPL Upward L70	205 Ratio	109
		Casino Annie G64	365 Wt.	
*Casino Annie R21 19283700	#*CTS Remedy 1T01	#Connealy Thunder	365 Ratio	
	*Casino Annie N34	CTS 7V03 Bellemere Maid 9T02		
		#*Connealy Black Granite		
		#*Casino Annie K72		

CED	BW	WW	YW	DOC	HP	MILK
+3	+.8	+66	+117	+29	+13.9	+26

MARB	RE	$M	$W	$F	$G	$B	$C
+.50	+.97	+68	+63	+110	+51	+162	+278

- Top 10% DOC, Claw; 15% RE, $F.
- Low birth with Ribeye and Docility in a thick bull. Dam is a heavy milker with capacity.
- Dam Production WR 4-109.

84 Casino Corporate W110

Birth Date: 02-03-2023 Bull *20776620 Tattoo: W110

+*Galaxy Corporate 0114 19820258	+*Deer Valley Growth Fund	#+*Basin Payweight 1682	BW	74
	+*RRR Proud Formera 2132	+*Deer Valley Rita 36113	205 Wt.	775
		#*SydGen C C & 7	205 Ratio	109
		+RRR Proud Formera 9738	365 Wt.	
*Casino Blackbird U182 20181390	*Sitz Achievement 743F	#*Poss Achievement	365 Ratio	
	*Casino Blackbird P38	*Sitz Barbaramere 70D		
		*BA Sterling 2001		
		Casino Blackbird L93		

CED	BW	WW	YW	DOC	HP	MILK
+8	+2.6	+90	+163	+17	+18.7	+28

MARB	RE	$M	$W	$F	$G	$B	$C
+.33	+.82	+80	+78	+126	+37	+164	+293

- Top 1% RADG; 2% YW; 3% WW, HP, $F; 4% CW;10% $W, Claw, Angle; 15% $M, $C.
- Excellent weaning and yearling Corporate son out of a stout first calf 743F daughter.
- Dam Production WR 1-109.

85 Casino Corporate W118

Birth Date: 02-08-2023 Bull *20776621 Tattoo: W118

+*Galaxy Corporate 0114 19820258	+*Deer Valley Growth Fund	#+*Basin Payweight 1682	BW	72
	+*RRR Proud Formera 2132	+*Deer Valley Rita 36113	205 Wt.	695
		#*SydGen C C & 7	205 Ratio	98
		+RRR Proud Formera 9738	365 Wt.	
*Casino Echo U132 20181376	+*Casino Bomber R181	#*Casino Bomber N33	365 Ratio	
	Casino Echo M51	Casino Dorothy J66		
		*Baldridge Yahoo Y58		
		Casino Echo G05		

CED	BW	WW	YW	DOC	HP	MILK
+14	-1.9	+69	+124	+14	+19.7	+27

MARB	RE	$M	$W	$F	$G	$B	$C
+.71	+.69	+75	+71	+96	+54	+151	+271

- Top 2% HP; 4% CED, BW; 15% SC; 20% $W; 25% $M.
- Sure-fire calving ease with maternal value.
- Dam Production WR 1-98.

86 Dal Porto Corporate B04

Birth Date: 01-30-2023 Bull *20734651 Tattoo: B04

+*Galaxy Corporate 0114 19820258	+*Deer Valley Growth Fund	#+*Basin Payweight 1682	BW	63
	+*RRR Proud Formera 2132	+*Deer Valley Rita 36113	205 Wt.	638
		#*SydGen C C & 7	205 Ratio	90
		+RRR Proud Formera 9738	365 Wt.	
*DPL Blackbird 1248 20283777	HA Prime Cut 7524	#*HA Prime Cut 4493	365 Ratio	
	*DPL Blackbird 9257	HA Blackcap Lady 5002		
		DPL All In S74		
		DPL Blackbird 1000		

CED	BW	WW	YW	DOC	HP	MILK
+15	-1.1	+71	+124	+8	+15.1	+23

MARB	RE	$M	$W	$F	$G	$B	$C
+.63	+.71	+70	+71	+74	+53	+127	+235

- Double-digit CED on this calving ease Corporate son for use on heifers.
- Two-year-old Prime Cut dam is a feminine young female.
- Top 3% CED; 10% BW; 20% HP.

87 Dal Porto Corporate B05

Birth Date: 02-01-2023 Bull *20734631 Tattoo: B05

+*Galaxy Corporate 0114 19820258	+*Deer Valley Growth Fund	#+*Basin Payweight 1682	BW	70
	+*RRR Proud Formera 2132	+*Deer Valley Rita 36113	205 Wt.	701
		#*SydGen C C & 7	205 Ratio	99
		+RRR Proud Formera 9738	365 Wt.	
DPL Blackcap Lady 1258 20283773	DPL Sequel W84	#3F Epic 4631	365 Ratio	
	DPL Blackcap Lady 1024	DPL Foxy Erica 2063		
		DPL Timeline D480		
		DPL Blackcap Lady 5007		

CED	BW	WW	YW	DOC	HP	MILK
+7	+.4	+66	+117	+13	+14.9	+29

MARB	RE	$M	$W	$F	$G	$B	$C
+.49	+.60	+79	+71	+87	+42	+129	+246

- Long-spined, deep-made, low birth bull that moves free and easy.
- Young Sequel dam is a good-looking Angus cow.
- Heifer Pregnancy, $M, and $W are strengths of this young female.

Lot 84 - Casino Corporate W110

GENETIC Opportunity

88 CR Rock 331

Birth Date: 02-05-2023 Bull +*20857377 Tattoo: 331

			BW
*Connealy Rock 277P 18533879	#*K C F Bennett TheRock A473	#*K C F Bennett Southside	
		+K C F Miss Protege W148	205 Wt.
	Brecka of Conanga 277P	#*Connealy Consensus 7229	
		#Beckra of Conanga 858L	205 Ratio
+*Casino Isabel R144 19544167	#*Connealy Confidence Plus	#*Connealy Confidence 0100	
		Elbanna of Conanga 1209	365 Wt.
	+*Baldridge Isabel C024	#*EF Commando 1366	
		*Baldridge Isabel Y69	365 Ratio

CED	BW	WW	YW	DOC	HP	MILK
+10	-.4	+80	+142	+26	+16.0	+33

MARB	RE	$M	$W	$F	$G	$B	$C
+.86	+.67	+91	+86	+95	+63	+158	+296

- Top 2% $W; 3% $M; 10% WW, YW; 15% HP, CW, HS, $C;
- 20% CED, BW, DOC.
- A really good Rock son that blends Calving Ease with performance. His dam Isabel R144 has been an outstanding Donor for Cox Ranch, Hoffman and Rancho Casino.

Casino Annie G64 - Maternal granddam of Lots 7, 92 and Casino Bomber N33

89 CR Capitalist 365 [D2F-DDF-MIF-NHF-OHF-OSF]

Birth Date: 02-24-2023 Bull 20855201 Tattoo: 365

			BW
+*Hoffman LLL Capitalist 9405 19451476	#+*LD Capitalist 316	#*Connealy Capitalist 028	77
		LD Dixie Erica 2053	205 Wt.
	Sitz Henrietta Pride Y2	#*Sitz Identity 2575	682
		#+Sitz Henrietta Pride 628T	205 Ratio
CR Blackbird 8108 19959670	Kraye Hero JK 4198	*WAR Hero X499	96
		#Imperial Queen JK 8146	365 Wt.
	Cox Miss Blackbird 4110	Kraye Final Answer JK 146	
		Miss Blackbird DK 2131	365 Ratio

CED	BW	WW	YW	DOC	HP	MILK
+9	-.3	+56	+103	+27	+14.8	+27

MARB	RE	$M	$W	$F	$G	$B	$C
+.09	+.77	+72	+57	+106	+25	+131	+242

- Top 3% DMI; 10% CEM; 15% DOC; 20% BW, $F; 25% HS.
- Sure-fire Calving Ease out of a real good Cow.
- Dam Production WR 2-106.

92 Casino Regulator W175

Birth Date: 03-02-2023 Bull *20776658 Tattoo: W175

			BW
*Casino Regulator U143 20181311	+*Hoffman Regulator 7G	*Connealy Regulator	70
		+*SJH Daylight of 1139 4803	205 Wt.
	+*Casino Lady Bomber S75	#*Casino Bomber N33	651
		+*R B Lady Standard 305-0100	205 Ratio
*Hoffman RC Annie 1237 20041446	*HA Value Added 7578	#*HA Prime Cut 4493	92
		#HA Rito Lady 3839	365 Wt.
	Casino Annie G64	Casino Obvious Choice D02	
		#Casino Annie T68	365 Ratio

CED	BW	WW	YW	DOC	HP	MILK
+13	-1.8	+58	+101	+3	+7.8	+28

MARB	RE	$M	$W	$F	$G	$B	$C
+.68	+.49	+30	+60	+87	+51	+138	+209

- Top 5% BW; 10% CED, CEM, DMI; 25% HS.
- Sure Fire calving ease out of a stylish first calf cow. Annie G64 is the granddam of Bomber.
- Dam Production WR 1-92.

90 CR Capitalist 371 [DDF]

Birth Date: 03-05-2023 Bull 20855202 Tattoo: 371

			BW
+*Hoffman LLL Capitalist 9405 19451476	#+*LD Capitalist 316	#*Connealy Capitalist 028	74
		LD Dixie Erica 2053	205 Wt.
	Sitz Henrietta Pride Y2	#*Sitz Identity 2575	717
		#+Sitz Henrietta Pride 628T	205 Ratio
CR Toni 8104 19959675	Kraye Hero JK 4198	*WAR Hero X499	101
		#Imperial Queen JK 8146	365 Wt.
	Toni of JK 2281	#*Styles Upgrade J59	
		Toni of JK 6352	365 Ratio

CED	BW	WW	YW	DOC	HP	MILK
+8	+.1	+58	+108	+15	+11.5	+32

MARB	RE	$M	$W	$F	$G	$B	$C
+.69	+.80	+81	+69	+98	+53	+151	+277

- Top 10% $M; 215% Milk, Claw; 25% BW.
- You will want to keep the daughters of this good Calving Ease Bull.
- Dam Production WR 2-106.

Lot 93 - Casino Regulator W208

91 Casino Regulator W120

Birth Date: 02-09-2023 Bull *20776622 Tattoo: W120

			BW
*Casino Regulator U143 20181311	+*Hoffman Regulator 7G	*Connealy Regulator	52
		+*SJH Daylight of 1139 4803	205 Wt.
	+*Casino Lady Bomber S75	#*Casino Bomber N33	655
		+*R B Lady Standard 305-0100	205 Ratio
*Casino Elba U140 20188496	*Sitz Achievement 743F	#*Poss Achievement	92
		*Sitz Barbaramere 70D	365 Wt.
	+*Casino Elba S213	#+*Baldridge Colonel C251	
		+*Frosty Elba 3745	365 Ratio

CED	BW	WW	YW	DOC	HP	MILK
+19	-4.8	+55	+95	+18	+10.2	+26

MARB	RE	$M	$W	$F	$G	$B	$C
+.84	+.18	+67	+64	+62	+55	+117	+219

- Top 1% CED, BW; 3% CEM; 15% $EN.
- Highest Calving Ease Direct bull in the sale.
- Dam Production WR 1-92.

93 Casino Regulator W208

Birth Date: 03-26-2023 Bull *20776651 Tattoo: W208

			BW
*Casino Regulator U143 20181311	+*Hoffman Regulator 7G	*Connealy Regulator	74
		+*SJH Daylight of 1139 4803	205 Wt.
	+*Casino Lady Bomber S75	#*Casino Bomber N33	724
		+*R B Lady Standard 305-0100	205 Ratio
*Casino Ten Karat U123 20181371	+*Hoffman Regulator 7G	*Connealy Regulator	102
		+*SJH Daylight of 1139 4803	365 Wt.
	*Casino Ten Karat S30	+*Baldridge Endurance E741	
		Casino Ten Karat P110	365 Ratio

CED	BW	WW	YW	DOC	HP	MILK
+10	-.8	+67	+113	+20	+11.7	+27

MARB	RE	$M	$W	$F	$G	$B	$C
+.72	+.41	+51	+66	+81	+56	+137	+229

- Top 15% BW; 20% CED, CEM.
- Calving Ease with good growth in a good-looking, double-bred Regulator.
- Dam Production WR 1-102.

GENETIC Opportunity

Lot 94 - CR Titan 384

94 CR Titan 384

Birth Date: 04-19-2023 Bull *20855197 Tattoo: 384

*DPL Titan Z66 20067606
+*Hoffman LLL Developer 9595
*DPL Foxy Georgie 8200
Poss Blackcap 797 18962610
#*JMB Traction 292
+Poss Blackcap 7509
*DPL Developer T18
Sitz Emma E 166W
#+*LD Capitalist 316
*DPL Foxy Georgie 6227
#*Sitz Top Game 561X
*JMB Emulota 013
#+*Rito 112 of 2536 Rito 616
Poss Blackcap 205

BW	205 Wt.	205 Ratio	365 Wt.	365 Ratio
84	688	100		

CED	BW	WW	YW	DOC	HP	MILK
+6	+2.6	+68	+121	+28	+14.9	+36

MARB	RE	$M	$W	$F	$G	$B	$C
+.69	+.28	+80	+72	+88	+48	+136	+256

- Top 5% Milk; 10% DOC; 15% $M; 20% $W; 25% HP.
- A complete, docile, highly-maternal bull that is long bodied.
- Dam Production WR 2-102

95 CR Dominator 374 [DDF]

Birth Date: 03-08-2023 Bull 20879968 Tattoo: 374

*Poss Dominator 19857407
+*Hoover No Doubt
*Poss Erica 705
CR Elmaretta 8103 19959673
Kraye Hero JK 4198
Poss Elmaretta 1197
#*Mogck Bullseye
*Miss Blackcap Ellston J2
#+*K C F Bennett Fortress
Poss Erica 5118
*WAR Hero X499
#Imperial Queen JK 8146
Connealy Right Direct 457B
Poss Elmaretta 431

BW	205 Wt.	205 Ratio	365 Wt.	365 Ratio
90	762	108		

CED	BW	WW	YW	DOC	HP	MILK
I+4	I+2.8	I+77	I+131	I+24	I+13.3	I+22

MARB	RE	$M	$W	$F	$G	$B	$C
I+.77	I+.66	+72	+66	+93	+59	+152	+269

18-MONTH-OLD BULLS

96 Dal Porto Corporate A146

Birth Date: 08-18-2022 Bull *20659083 Tattoo: A146

+*Galaxy Corporate 0114 19820258
+*Deer Valley Growth Fund
+*RRR Proud Formera 2132
*DPL Foxy Terri 0291 20081004
*Connealy Rock 277P
#DPL Foxy Terri 6265
#+*Basin Payweight 1682
+*Deer Valley Rita 36113
#*SydGen C C & 7
+RRR Proud Formera 9738
#*K C F Bennett TheRock A473
Brecka of Conanga 277P
#*Deer Valley All In
DPL Foxy Terri 4065

BW	205 Wt.	205 Ratio	365 Wt.	365 Ratio
60	566	95	1094	101

CED	BW	WW	YW	DOC	HP	MILK
+14	+1.3	+83	+155	+26	+11.9	+30

MARB	RE	$M	$W	$F	$G	$B	$C
+.65	+.84	+70	+77	+127	+53	+180	+303

- Big spread corporate son with top 4% CED, 10% WW, 3% YW.
- Long, thick and smooth made bull that will fit on cows and heifers.
- Dam is a 1st calf Rock daughter with added length of body.
- Top 3% $F, 5% CW, 10% $W, 15% $C.

97 Dal Porto Corporate A193

Birth Date: 08-25-2022 Bull *20672644 Tattoo: A193

+*Galaxy Corporate 0114 19820258
+*Deer Valley Growth Fund
+*RRR Proud Formera 2132
DPL Miss Edella 9318 20033749
*Sitz Powerball 696C
DPL Miss Edella 6305
#+*Basin Payweight 1682
+*Deer Valley Rita 36113
#*SydGen C C & 7
+RRR Proud Formera 9738
#*Raven Powerball 53
Sitz Pride 196a
#Sitz Sensation 693A
DPL Miss Edella

BW	205 Wt.	205 Ratio	365 Wt.	365 Ratio
78	538	94	968	91

CED	BW	WW	YW	DOC	HP	MILK
+11	+.9	+75	+138	+16	+13.6	+29

MARB	RE	$M	$W	$F	$G	$B	$C
+.62	+.43	+72	+73	+101	+48	+149	+265

- Double digit CED with top 15% yearling growth, for use on heifers.
- Four-year-old Powerball dam with a 361-day calving interval.
- Ultrasound IMF ratio of 104.

98 Dal Porto Corporate A240

Birth Date: 09-05-2022 Bull *20659079 Tattoo: A240

+*Galaxy Corporate 0114 19820258
+*Deer Valley Growth Fund
+*RRR Proud Formera 2132
*DPL Foxy Goldie 0212 19961911
*DPL Revived
*DPL Foxy Goldie 7243
#+*Basin Payweight 1682
+*Deer Valley Rita 36113
#*SydGen C C & 7
+RRR Proud Formera 9738
#+*Quaker Hill Rampage 0A36
#DPL Foxy Goldie 3030
*Prairie Creek B Granite 5033
*DPL Foxy Goldie 4014

BW	205 Wt.	205 Ratio	365 Wt.	365 Ratio
76	591	99	1052	97

CED	BW	WW	YW	DOC	HP	MILK
+13	-.5	+67	+120	+16	+13.3	+30

MARB	RE	$M	$W	$F	$G	$B	$C
+.30	+.48	+77	+72	+101	+29	+130	+246

- Attractive corporate son, ideal for use on virgin heifers.
- Red meat, muscle and balance in this well-made.
- Top 20% $M.

99 Dal Porto Corporate A254

Birth Date: 09-12-2022 Bull *20672645 Tattoo: A254

+*Galaxy Corporate 0114 19820258
+*Deer Valley Growth Fund
+*RRR Proud Formera 2132
DPL Pratissa 9324 20033735
*Connealy Rock 277P
DPL Pratissa 5277
#+*Basin Payweight 1682
+*Deer Valley Rita 36113
#*SydGen C C & 7
+RRR Proud Formera 9738
#*K C F Bennett TheRock A473
Brecka of Conanga 277P
*DPL Anarchy M05
DPL Pratissa 5046

BW	205 Wt.	205 Ratio	365 Wt.	365 Ratio
78	571	99	1013	95

CED	BW	WW	YW	DOC	HP	MILK
+12	+.8	+76	+139	+28	+14.6	+24

MARB	RE	$M	$W	$F	$G	$B	$C
+.43	+.87	+68	+69	+101	+45	+146	+257

- Another big spread corporate son for use on heifers. Top 10% CED, top 15% yearling growth.
- Gentle moderate made bull.
- 371-day calving interval for his 4-year-old dam.

100 Dal Porto LLL Corporate A144

Birth Date: 08-18-2022 Bull *20660342 Tattoo: A144

+*Galaxy Corporate 0114 19820258
+*Deer Valley Growth Fund
+*RRR Proud Formera 2132
+*Hoffman LLL Blackcap 0732 20027309
#*Sitz Stellar 726D
+Sitz Blackcap 342U
#+*Basin Payweight 1682
+*Deer Valley Rita 36113
#*SydGen C C & 7
+RRR Proud Formera 9738
#*Mohnen Substantial 272
*SITZ Pride 200B
#Connealy Thunder
#Sitz Blackcap 895

BW	205 Wt.	205 Ratio	365 Wt.	365 Ratio
65	597	101	1093	100

CED	BW	WW	YW	DOC	HP	MILK
+13	-.9	+63	+114	+16	+14.9	+31

MARB	RE	$M	$W	$F	$G	$B	$C
+.85	+.47	+91	+73	+78	+56	+133	+264

- Low birth corporate son with top 3% $M and top 5% for foot EPDs.
- 101 wean ratio, 102 IMF ratio, 101 REA ratio
- 1st calf Sitz Steller daughter is a deep broody cow with a bright future.

GENETIC Opportunity

101 Dal Porto LLL Corporate A503

Birth Date: 08-18-2022 Bull *20659935 Tattoo: A503

Pedigree			BW	205 Wt.	205 Ratio	365 Wt.	365 Ratio
+*Galaxy Corporate 0114 19820258	+*Deer Valley Growth Fund	#+*Basin Payweight 1682	67	550	100		
		+*Deer Valley Rita 36113					
	+*RRR Proud Formera 2132	#*SydGen C C & 7					
		+RRR Proud Formera 9738					
+*Hoffman LLL Blackcap 0779 20026242	#*Sitz Stellar 726D	#*Mohnen Substantial 272					
		*SITZ Pride 200B					
	+Sitz Blackcap 342U	#Connealy Thunder					
		#Sitz Blackcap 895					

CED	BW	WW	YW	DOC	HP	MILK
+10	-.1	+58	+111	+17	+17.1	+36

MARB	RE	$M	$W	$F	$G	$B	$C
+.41	+.86	+84	+68	+104	+42	+146	+273

- Well made corporate son for use on heifers. 7/8 brother to lot 101.
- Top 10% heifer pregnancy and $M.
- Stellar dam is a full sister to the dam of lot 101.

102 Dal Porto Growth Fund A160

Birth Date: 08-18-2022 Bull *20659092 Tattoo: A160

Pedigree			BW	205 Wt.	205 Ratio	365 Wt.	365 Ratio
DPL Growth Fund Y114 20055352	+*Deer Valley Growth Fund	#+*Basin Payweight 1682	72	587	99		
		+*Deer Valley Rita 36113					
	DPL Firefly 5273	#Sitz Sensation 693A					
		DPL Firefly 2083					
DPL Foxy Irene 0325 20080999	*Connealy Armory 3205	#*Connealy Armory					
		Ellzie of Conanga 3205					
	DPL Foxy Irene 5310	DPL Upward L70					
		DPL Foxy Irene 7054					

CED	BW	WW	YW	DOC	HP	MILK
-3	+4.4	+83	+140	+18	+14.0	+16

MARB	RE	$M	$W	$F	$G	$B	$C
+.63	+.48	+53	+57	+88	+52	+140	+235

- Growth Fund son with top 10% weaning weight and top 15% yearling growth.
- Deep, thick, wide top on this bull for use on cows.
- 2nd calf Armory daughter.

103 Dal Porto Achievement A280

Birth Date: 09-17-2022 Bull 20672614 Tattoo: A280

Pedigree			BW	205 Wt.	205 Ratio	365 Wt.	365 Ratio
*Sitz Achievement 743F 19078219	#*Poss Achievement	Poss Lasting Impact 3118	69	543	94		
		*Poss Erica 327					
	*Sitz Barbaramere 70D	#*Sitz Investment 660Z					
		Sitz Barbaramere 120B					
#+DPL Miss Edella 3074 19162848	#*Connealy Right Answer 746	#*S A V Final Answer 0035					
		Happy Dell of Conanga 262					
	DPL Miss Edella 0070	#*Sitz Upward 307R					
		DPL Miss Edella 3046					

CED	BW	WW	YW	DOC	HP	MILK
+11	-.1	+67	+125	+1	+12.0	+19

MARB	RE	$M	$W	$F	$G	$B	$C
+.46	+.63	+31	+53	+111	+41	+152	+228

- Nicely balanced Sitz Achievement son for use on heifers. 105 IMF ratio.
- Impressive 8-year-old Pathfinder dam has a 370-day calving interval on 8 calves with a 104 wean ratio, 103 yearling ratio, and a 105 IMF ratio.

104 Dal Porto Achievement A300

Birth Date: 10-01-2022 Bull *20672623 Tattoo: A300

Pedigree			BW	205 Wt.	205 Ratio	365 Wt.	365 Ratio
*Sitz Achievement 743F 19078219	#*Poss Achievement	Poss Lasting Impact 3118	90	578	101		
		*Poss Erica 327					
	*Sitz Barbaramere 70D	#*Sitz Investment 660Z					
		Sitz Barbaramere 120B					
DPL Maid 6298 19458979	*WAR Broken Bow B344 T219	#+*KM Broken Bow 002					
		WAR Performer T219 1113					
	DPL Maid 2078	Connealy Reflection 81					
		DPL Maid 5101					

CED	BW	WW	YW	DOC	HP	MILK
+6	+2.0	+72	+128	+4	+11.0	+17

MARB	RE	$M	$W	$F	$G	$B	$C
+.43	+.91	+43	+56	+101	+46	+147	+234

- Powerfully made Achievement son for use on cows. Muscle, red meat, and bone.
- Seven-year-old Broken Bow Dam has a 369-day calving interval on 5 calves.
- A300 has a 112 REA ratio.

105 Dal Porto Achievement A311

Birth Date: 10-09-2022 Bull *20672625 Tattoo: A311

Pedigree			BW	205 Wt.	205 Ratio	365 Wt.	365 Ratio
*Sitz Achievement 743F 19078219	#*Poss Achievement	Poss Lasting Impact 3118	76	542	94		
		*Poss Erica 327					
	*Sitz Barbaramere 70D	#*Sitz Investment 660Z					
		Sitz Barbaramere 120B					
DPL Erica 6307 19458965	#+*KM Broken Bow 002	#*Summitcrest Complete 1P55					
		#Summitcrest Princess 0P12					
	DPL Erica 9037	#*Mytty In Focus					
		DPL Erica 0102					

CED	BW	WW	YW	DOC	HP	MILK
+15	-2.0	+60	+108	-3	+12.2	+25

MARB	RE	$M	$W	$F	$G	$B	$C
+.60	+.40	+63	+63	+87	+47	+134	+237

- Top 3% CED, top 4% BEPD, on this good-looking sleep all night heifer bull.
- Seven-year-old dam from the Erica family has a 372-day calving interval on 5 calves.
- Top 1% calving ease maternal.

106 Dal Porto Kansas A163

Birth Date: 08-21-2022 Bull *20672621 Tattoo: A163

Pedigree			BW	205 Wt.	205 Ratio	365 Wt.	365 Ratio
*G A R Kansas 19266637	#+*G A R Ashland	*G A R Early Bird	78	566	98		
		+*Chair Rock Ambush 1018					
	+*Chair Rock Momentum 6057	#*G A R Momentum					
		+*Chair Rock Sure Fire 4060					
DPL Foxy Firefly 6275 19460123	#+*WR Journey-1X74	*B/R Future Direction 4268					
		2 Bar 5050 New Design 7831					
	DPL Foxy Firefly 2064	DPL Daybreak K82					
		DPL Foxy Firefly 2047					

CED	BW	WW	YW	DOC	HP	MILK
+13	-.6	+65	+118	+25	+9.6	+26

MARB	RE	$M	$W	$F	$G	$B	$C
+1.02	+.66	+54	+63	+96	+71	+167	+271

- Low birth G A R Kansas son with +1.01 marbling.
- Productive 7-year-old dam has sold 3 bulls in previous sales and has a daughter working in the herd.
- 108 IMF ratio and 109 REA ratio.

107 Dal Porto Ashland A251

Birth Date: 09-10-2022 Bull *20672637 Tattoo: A251

Pedigree			BW	205 Wt.	205 Ratio	365 Wt.	365 Ratio
*Connealy Ashland 777X 19553509	#+*G A R Ashland	*G A R Early Bird	76	516	90		
		+*Chair Rock Ambush 1018					
	Pricilla of Conanga 777X	#*S S Niagara Z29					
		Pressy of Conanga 1147					
DPL Foxy Erica 9273 20033741	#*EXAR Monumental 6056B	#3F Epic 4631					
		*FWY 7008 of C085 4029					
	DPL Foxy Erica 5327	DPL Upward L70					
		#DPL Foxy Erica 6061					

CED	BW	WW	YW	DOC	HP	MILK
+8	+2.2	+74	+127	+15	+5.2	+23

MARB	RE	$M	$W	$F	$G	$B	$C
+.72	+.76	+59	+68	+94	+60	+154	+259

- Long body, free moving stride on an Ashland son for use on cows.
- Four-year-old Monumental dam's first calf is a stand out 1st calf heifer.
- Top 10% calving ease maternal.

108 Dal Porto Ashland A286

Birth Date: 09-22-2022 Bull *20672640 Tattoo: A286

Pedigree			BW	205 Wt.	205 Ratio	365 Wt.	365 Ratio
*Connealy Ashland 777X 19553509	#+*G A R Ashland	*G A R Early Bird	78	628	109		
		+*Chair Rock Ambush 1018					
	Pricilla of Conanga 777X	#*S S Niagara Z29					
		Pressy of Conanga 1147					
*DPL Foxy Irene 9293 20034004	#+*Baldridge Colonel C251	+baldridge Xpand x743					
		*Baldridge Isabel Y69					
	#DPL Foxy Irene 6282	*BA Sterling 2001					
		#DPL Foxy Irene 2076					

CED	BW	WW	YW	DOC	HP	MILK
+8	+.7	+61	+120	+11	+7.8	+31

MARB	RE	$M	$W	$F	$G	$B	$C
+.85	+.49	+57	+64	+88	+61	+149	+250

- A286 has a 109 wean ratio, 103 yearling ratio, on this Ashland son that is suited for big heifers or cows.
- 106 average wean ratio on his young Colonel dam with a bright future.

GENETIC Opportunity

109 Dal Porto Ashland A250

Birth Date: 09-10-2022 Bull *20672643 Tattoo: A250

*Connealy Ashland 777X 19553509
- #+*G A R Ashland
  - *G A R Early Bird
  - +*Chair Rock Ambush 1018
- Pricilla of Conanga 777X
  - #*S S Niagara Z29
  - Pressy of Conanga 1147

*DPL Foxy Terri 9310 20033756
- Vermilion Countdown E065
  - #Connealy Countdown
  - Vermilion Pride 5251
- DPL Foxy Terri 7279
  - *Carter's Omaha
  - DPL Foxy Terri 3076

BW	205 Wt.	205 Ratio	365 Wt.	365 Ratio
80	589	102	1027	96

CED	BW	WW	YW	DOC	HP	MILK
+14	-1.7	+57	+103	+10	+7.6	+36

MARB	RE	$M	$W	$F	$G	$B	$C
+.52	+.49	+51	+69	+75	+43	+118	+204

- Double digit CED, -1.7 BEPD, on this calving ease Ashland son.
- Three-year-old Countdown dam is long bodied and clean made.
- Top 4% CED, 5% BW, 10% CEM.

110 Dal Porto Enhance A275

Birth Date: 09-23-2022 Bull *20659091 Tattoo: A275

*DPL Enhance Y12 19931733
- #SydGen Enhance
  - #*SydGen Exceed 3223
  - SydGen Rita 2618
- DPL Miss Echo 8245
  - #+*K C F Bennett Fortress
  - DPL Miss Echo 3032

*DPL Pride 0323 20081026
- HA Prime Cut 7524
  - #*HA Prime Cut 4493
  - HA Blackcap Lady 5002
- *DPL Pride 8255
  - #*Casino Bomber N33
  - DPL Pride 6287

BW	205 Wt.	205 Ratio	365 Wt.	365 Ratio
68	555	93	1029	95

CED	BW	WW	YW	DOC	HP	MILK
+8	+1.8	+74	+126	+22	+14.8	+30

MARB	RE	$M	$W	$F	$G	$B	$C
+.84	+.24	+73	+73	+73	+61	+134	+247

- Low birth Enhance son with weaning and yearling growth for use on Cows or big heifers.
- Strong maternal traits run deep in his Prime Cut Dam.
- Balanced traits in growth, HP, Milk, claw, Marb, $M, $W.

111 Dal Porto Rock A520

Birth Date: 09-14-2022 Bull +*20600695 Tattoo: A520

*Connealy Rock 277P 18533879
- #*K C F Bennett TheRock A473
  - #*K C F Bennett Southside
  - +K C F Miss Protege W148
- Brecka of Conanga 277P
  - #*Connealy Consensus 7229
  - #Beckra of Conanga 858L

#DPL Polly 3042 18192572
- DPL Daybreak K82
  - #MCC Daybreak
  - #DPL Miss Edella 2036
- DPL Polly 0017
  - #S A V Pioneer 7301
  - #LCC 4559 Polly 807

BW	205 Wt.	205 Ratio	365 Wt.	365 Ratio
86	802	100	1444	100

CED	BW	WW	YW	DOC	HP	MILK
+9	+1.5	+65	+114	+21	+6.8	+24

MARB	RE	$M	$W	$F	$G	$B	$C
+.39	+.69	+49	+60	+84	+39	+123	+209

- Powerfully made, deep body Rock son best suited for Cows.
- His Donor dam, the mother to DPL Developer has average ratios 104 wean, 109 yrlg, 111 IMF, 101 REA 802 wean wt. 1444 yrlg wt. 4.12 IMF, 16.0 REA.

112 Dal Porto Developer A287

Birth Date: 09-22-2022 Bull *20672635 Tattoo: A287

+*Hoffman LLL Developer 9595 19449602
- *DPL Developer T18
  - #+*KM Broken Bow 002
- Sitz Emma E 166W
  - #DPL Polly 3042
  - #*Sitz Upward 307R

*DPL Foxy Georgie 9256 19987895
- *Sitz Powerball 696C
  - #Sitz Emma E 135P
  - #*Raven Powerball 53
- *DPL Foxy Georgie 4004
  - Sitz Pride 196a
  - *Casino Aberdeen H64
  - DPL Foxy Georgie 2035

BW	205 Wt.	205 Ratio	365 Wt.	365 Ratio
83	534	93	963	91

CED	BW	WW	YW	DOC	HP	MILK
+4	+1.8	+67	+121	+21	+11.6	+30

MARB	RE	$M	$W	$F	$G	$B	$C
+.90	+.87	+66	+66	+109	+68	+177	+296

- Developer son for use on cows with 12 important economic traits in the top 25% of the breed.
- Three-year-old Powerball Dam is strong on marbling and heifer pregnancy.
- A287 has a 121 IMF ratio.

115 10 Commercial Replacement Heifers

10 commercial replacement heifers from Tyson Cox. Open heifers with the option to stay and be AI bred before pick up. Daughters of Sitz Achievement 743F.

GENETIC Opportunity

Reference Casino Monumental

Birth Date: 02-10-2018 Bull *19334687 Tattoo: R97

#3F Epic 4631 17950219	*Varilek Product 2010 04	#*Connealy Final Product Varilek Pearl 0006 014
	Zebo Queen 1072	#*EF Complement 8088 EXG Blackcap 6247 PPC
*Casino Annie L50 18063063	Casino Franklin G66	#+*TC Franklin 619 Casino Blackbird A02
	*Casino Annie J31	#MCC Daybreak Casino Annie Y67

CED	BW	WW	YW	DOC	HP	MILK
+11	-.8	+79	+140	+4	+11.7	+30
MARB	**RE**	**$M**	**$W**	**$F**	**$G**	**$B**	**$C**
+.92	+.53	+48	+78	+110	+60	+170	+268

Casino Monumental

Reference DB Iconic G95

Birth Date: 02-14-2019 Bull *19611994 Tattoo: G95

#*Musgrave 316 Stunner 18467508	#+*LD Capitalist 316	#*Connealy Capitalist 028 LD Dixie Erica 2053
	#MCATL Blackbird 831-1378	#MCATL Pure Product 903-55 MCATL Blackbird 1378-573
*DB Ms Discovery D13 18974126	#*V A R Discovery 2240	#*A A R Ten X 7008 S A +*Deer Valley Rita 0308
	DB Ms Final Tool 4120	#+*PA Power Tool 9108 DB Ms Final Answer 17

CED	BW	WW	YW	DOC	HP	MILK
+6	+1.4	+84	+149	+22	+12.5	+23
MARB	**RE**	**$M**	**$W**	**$F**	**$G**	**$B**	**$C**
+1.81	+.45	+51	+70	+97	+105	+201	+312

DB Iconic G95

Reference Casino Officer

Birth Date: 08-14-2018 Bull +*19405480 Tattoo: R148

#+*Baldridge Colonel C251 18493773	+baldridge Xpand x743	#*Hoover Dam Baldridge Queen S87
	*Baldridge Isabel Y69	#*Styles Upgrade J59 +Baldridge Isabel T935
Elbanna of Conanga 1209 17029025	#*Connealy Consensus	#KMK Alliance 6595 I87 Blinda of Conanga 004
	Elbasta of Conanga 9703	#*Connealy Forward #Elba of Conanga 3761

CED	BW	WW	YW	DOC	HP	MILK
+3	+1.8	+78	+143	+34	+10.4	+33
MARB	**RE**	**$M**	**$W**	**$F**	**$G**	**$B**	**$C**
+.74	+.84	+77	+77	+89	+59	+148	+269

Casino Officer

Reference E & B Wildcat 9402

Birth Date: 10-01-2019 Bull *19810163 Tattoo: 9402

+*GAR Discovery 6737H 18749135	#*V A R Discovery 2240	#*A A R Ten X 7008 S A +*Deer Valley Rita 0308
	*G A R Ingenuity 3132	#+G A R Ingenuity +*G A R 28 Ambush N340
E&B Lady Plus 643 18645816	#*Connealy Confidence Plus	#*Connealy Confidence 0100 Elbanna of Conanga 1209
	#+E&b Lady Credence 190	#+*SQ Credence 67S +E&B Lady 1407 New Design 464

CED	BW	WW	YW	DOC	HP	MILK
+14	+.7	+77	+139	+20	+13.2	+25
MARB	**RE**	**$M**	**$W**	**$F**	**$G**	**$B**	**$C**
+1.46	+.84	+72	+69	+130	+96	+226	+365

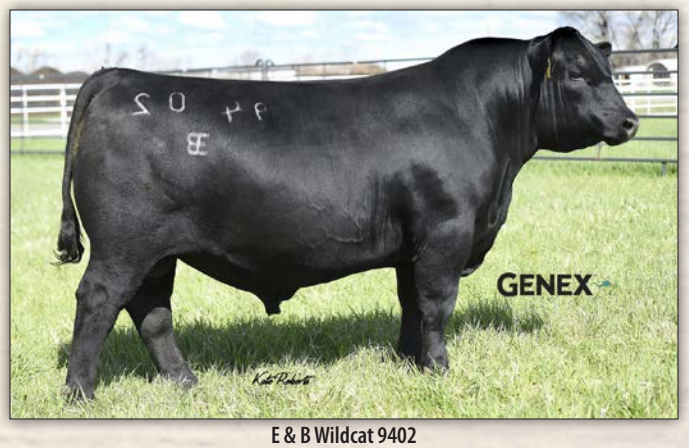

E & B Wildcat 9402

GENETIC Opportunity

BJ Surpass

Reference

BJ Surpass

Birth Date: 09-01-2019 Bull +*19774516 Tattoo: 9156

#+*TEX Playbook 5437
18414912
#+*Basin Payweight 1682
+*Rita 1C43 of 9M26 Complete
#+*G A R Prophet
+*BJ Prophet 5275
18531298
*BJ Complete 1165
#+*Basin Payweight 006S
21AR O Lass 7017
#*Summitcrest Complete 1P55
+*Rita 9M26 of Rita 5F56 Pred
#C R A Bextor 872 5205 608
+G A R Objective 1885
#*Summitcrest Complete 1P55
+*BJ 5050 New Design 9164

CED	BW	WW	YW	DOC	HP	MILK
+12	+0	+66	+106	+23	+15.2	+31

MARB	RE	$M	$W	$F	$G	$B	$C
+.77	+.60	+111	+76	+83	+60	+143	+296

Galaxy Corporate 0114

Reference

Galaxy Corporate 0114

Birth Date: 01-06-2020 Bull +*19820258 Tattoo: 0114

+*Deer Valley Growth Fund
18827828
#+*Basin Payweight 1682
+*Deer Valley Rita 36113
#*SydGen C C & 7
+*RRR Proud Formera 2132
17295213
+RRR Proud Formera 9738
#+*Basin Payweight 006S
21AR O Lass 7017
#*Plattemere Weigh Up K360
+Deer Valley Rita 9457
#+S A F Connection
SydGen Forever Lady 4087
#*G A R Predestined
#Pow of Conanga 677

CED	BW	WW	YW	DOC	HP	MILK
+12	+.8	+85	+155	+19	+19.7	+32

MARB	RE	$M	$W	$F	$G	$B	$C
+.59	+.75	+88	+81	+122	+47	+169	+307

Fill Your Tank

Sitz Achievement 743F

Reference

Birth Date: 01-19-2018 Bull *19078219 Tattoo: 743F

#*Poss Achievement 18631344	Poss Lasting Impact 3118	Poss Easy Impact 0119
		Poss Blackbird 005
	*Poss Erica 327	#+*KM Broken Bow 002
		Poss Erica 1203
*Sitz Barbaramere 70D 18396296	#*Sitz Investment 660Z	#*Connealy Final Product
		#+Sitz Ellunas Elite 656T
	Sitz Barbaramere 120B	#*SITZ Logic Y46
		Sitz Barbaramere 57Y

CED	BW	WW	YW	DOC	HP	MILK
+14	-2.4	+63	+123	+4	+16.4	+31
MARB	**RE**	**$M**	**$W**	**$F**	**$G**	**$B**	**$C**
+.80	+.57	+58	+66	+107	+57	+164	+271

SALE DAY SEMEN SPECIAL

All bull buyers can purchase semen on our proven calving ease herd sires. Semen is stored at Nebraska Bull Service, McCook, NE. Pricing is $5 per unit on SALE DAY ONLY.

Vermilion Optimist

Reference

Birth Date: 02-09-2019 Bull 19508457 Tattoo: G143

*Vermilion Re-Ride 18508640	#*Connealy Spur	#*Connealy Stimulus 8419
		#Jazza of Conanga 8594
	#*Vermilion Lass 3265	CCA Hay Buster 846T
		Vermilion Lass 7282
#Vermilion Lass 6043 18482030	#Connealy Countdown	#*Connealy Final Solution
		Entarna of Conanga 140
	Vermilion Lass 4237	#Connealy Dublin 8223
		Vermilion Lass 8410

CED	BW	WW	YW	DOC	HP	MILK
+8	+1.9	+69	+124	+9	+10.5	+29
MARB	**RE**	**$M**	**$W**	**$F**	**$G**	**$B**	**$C**
+.58	+.69	+49	+63	+94	+51	+144	+236

Baldridge Endurance E741

Reference

Birth Date: 02-09-2017 Bull +*18901586 Tattoo: E741

#+*Basin Payweight 1682 17038724	#+*Basin Payweight 006S	#Vermilion Payweight J847
		+Basin Lucy 3829
	21AR O Lass 7017	#HARB Pendleton 765 J H
		21AR O Lass F24A
+Baldridge Isabel T935 16746720	#Baldridge Kaboom K243 KCF	#Jauer 353 Traveler 589 27
		Pleasanta of Conanga 736
	+Baldridge Isabel P4527	#Bon View New Design 208
		L B 6807 Isabel 339

CED	BW	WW	YW	DOC	HP	MILK
+11	-.8	+65	+126	+28	+8.4	+35
MARB	**RE**	**$M**	**$W**	**$F**	**$G**	**$B**	**$C**
+.59	+.25	+66	+71	+99	+43	+142	+250

WAR Broken Bow B344 T219

Reference

Birth Date: 03-21-2014 Bull *17979818 Tattoo: B344

#+*KM Broken Bow 002 16764044	#*Summitcrest Complete 1P55	#C F Right Design 1802
		Summitcrest Elba 1M17
	#Summitcrest Princess 0P12	Basin Ambush 8161
		#Summitcrest Princess 2J10
WAR Performer T219 1113 15854418	#K C F Bennett Performer	#Hyline Right Time 338
		K C F Miss 589 L182
	#WAR Focus 1113 903 8127	+S A F Focus 903
		War Ext 8127 3151

CED	BW	WW	YW	DOC	HP	MILK
+12	-1.4	+56	+99	+6	+9.8	+27
MARB	**RE**	**$M**	**$W**	**$F**	**$G**	**$B**	**$C**
+.37	+.24	+63	+61	+69	+31	+100	+193

Prairie Creek B Granite 5033

Reference

Birth Date: 01-03-2015 Bull *18276056 Tattoo: 5033

#*Connealy Black Granite 17028963	#*Connealy Consensus 7229	#*Connealy Consensus
		Blue Lilly of Conanga 16
	#Eura Elga of Conanga 9109	#+S A V Bismarck 5682
		Eura Cal of Conanga 56B
Prairie Creek Lady 3042 17666128	#*Musgrave Boulder	#*Hoover Dam
		Mill Brae SA Jaunty 3079
	#Prairie Creek Lady 9044	#4G Regulator
		Erica Lady of Plattemere 157

CED	BW	WW	YW	DOC	HP	MILK
+12	-.6	+62	+97	+10	+8.4	+33
MARB	**RE**	**$M**	**$W**	**$F**	**$G**	**$B**	**$C**
+.43	+.41	+81	+77	+98	+33	+131	+251

ABOVE AVERAGE GOALS REQUIRE TARGETED BULLS

Aim High

The Targeting the Brand™ logo highlights registered Angus bulls with greater genetic potential to produce calves that meet the most challenging specifications of the *Certified Angus Beef®* brand.

Minimum Genetic Requirements

Marbling EPD (Marb)	+0.65
Dollar Grid Carcass Index ($G)	+55.0

Only 1 in 4 non-parent Angus bulls qualify.

Targeting the Brand • Targeting the Brand • Targeting the Brand •

SINCE 1978

CERTIFIED ANGUS BEEF® BRAND

For more information on Targeting the Brand™ visit CABcattle.com.

If you see this logo in conjunction with an individual animal or group of animals, you know that that animal is registered with the American Angus Association and backed by the power of data, programs and pedigrees of the Association. Not all Angus are REGISTERED Angus. Invest wisely in those that carry the Powered By Angus logo.

For more information on the Powered By Angus program visit: Angus.org/PBA.

DVAuction

Broadcasting Real-Time Auctions

Visit www.dvauction.com and Register

1. Create an account at www.dvauction.com under "create new account" tab
2. Apply for bidding by clicking "apply for bidding" in the upper left corner of your screen, at least 24 hours prior to the auction
3. Tune into the sale and make your purchase!

For General Questions, Please Contact Our Office:
(402) 316-5460 or support@dvauction.com

MAKE YOUR CATTLE STAND OUT

You've made a significant investment in your genetics, but does the market recognize that? Stand out by differentiating your cattle with AngusLink℠ programs: AngusVerified℠ and the Genetic Merit Scorecard℠. AngusVerified validates your calves are sired by registered Angus bulls and make your cattle stand apart from other black hides on sale day. The Genetic Merit Scorecard gives buyers the confidence they need to pay more for your quality calves.

Users of the AngusLink programs earn **$13-15/CWT PREMIUMS** on average. Give us a call, and learn how to claim your competitive edge with AngusLink value-added programs.

The Genetic Merit Scorecard and AngusVerified are administered by IMI Global.

ANGUSLINK™ VALUE ADDED PROGRAMS

ANGUSLINK.COM | 816-383-5100

41053 W. North Loup Rd.
Purdum, NE 69157

PRSRT
FIRST-CLASS
U.S. Postage
PAID
St. Joseph, MO
Permit #2017

GENETIC *Opportunity*

RANCHO CASINO - DAL PORTO LIVESTOCK - COX RANCH - LLL CATTLE CO.

112 ANGUS BULLS

Purdum, NE *Monday, March 18, 2024* 1:00 PM CDT